

MAP FILE M 118-30

NARRATIVE:

SURVEY TO ESTABLISH AND SET A MONUMENT AT THE NORTHWEST CORNER OF THAT PROPERTY DESCRIBED IN INST. NO. 93-16973 AS RECORDED IN THE DEED RECORDS OF DOUGLAS CO., OREGON. SAID MONUMENT SET BY COMPUTING THE SOUTH RIGHT-OF-WAY LINE OF COUNTY ROAD NO. 120 PER SURVEY M 115-28, ESTABLISHED BY FOUND MONUMENTS SHOWN PER SAID SURVEY, AND EXTENDING WEST LINE OF SAID PROPERTY FROM FOUND MONUMENTS TO ITS POINT OF INTERSECTION.

FIELD CREW: NEIL HIBBS & ROD McALLISTER
EQUIPMENT: LEITZ SET-4 TOTAL STATION
OFFICE: ROMEY WARE
DRAFTING: BETH MORGAN

FILED

Date: 2/17/94 By: JP
This survey consists of:
Map: M 118-30
Narrative:
Corner Rpt:

DOUGLAS COUNTY SURVEYOR

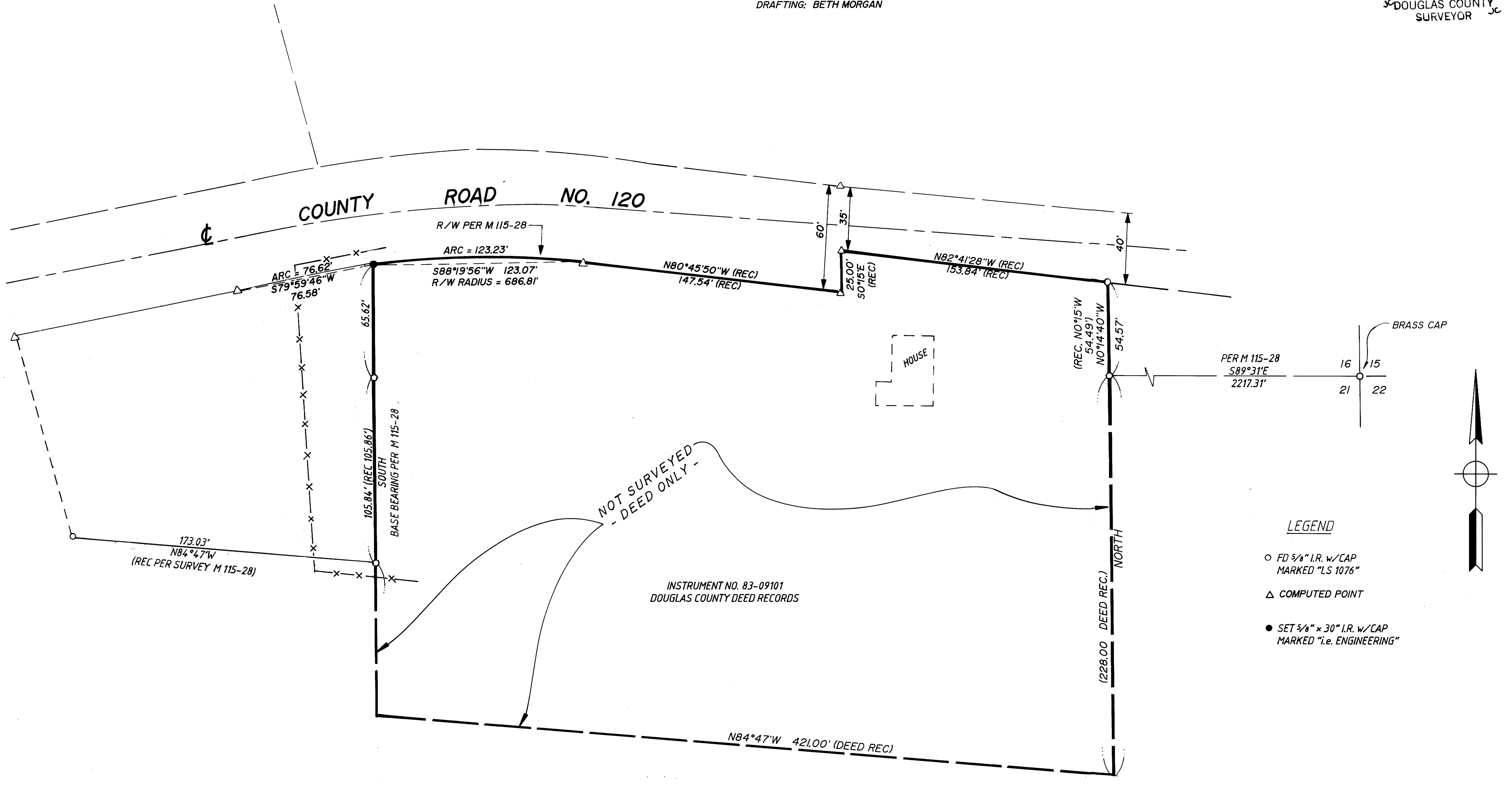

INSTRUMENT NO. 83-09101
DOUGLAS COUNTY DEED RECORDS

COUNTY SURVEYORS FILE DATA
DO NOT REMOVE FROM OFFICE

REGISTERED
OREGON
LAND SURVEYOR

JULY 12, 1968
DONALD A. BENTZ
839

EXPIRES 12-31-95

SURVEY
IN THE SOUTH 1/2 SECTION 16, AND THE NORTH 1/2 SECTION 21,
TOWNSHIP 25 SOUTH, RANGE 5 WEST, WILLAMETTE MERIDIAN,
DOUGLAS COUNTY, OREGON

SURVEY FOR:
WALDO KING
1228 SOUTHSIDE ROAD
SUTHERLIN, OREGON 97479

SURVEY BY:
i.e. ENGINEERING
1205 SE COURT
ROSEBURG, OREGON 97470

SCALE: 1"=40' DATE: FEB 1994 199-02 PAGE 1 OF 1

MAP FILE M 118-30