

SURVEY FOR BOUNDARY LINE ADJUSTMENT LOCATED IN SE 1/4 S.7, S 8 AND S.18, T.24 S., R.5 W., W.M., DOUGLAS COUNTY, OREGON

FOR: JIM WESEMEN
100 RICE VALLEY RD.
OAKLAND, OR. 97462

DATE: OCTOBER 1993

Legend: ○ FD. 5/8" IRON ROD
● SET 5/8" x 30" IRON ROD W/CAP (L.S. 1076)

BY: ROBERT L. DOLAN
3614 NONPARIEL RD.
SUTHERLIN, OR. 97479

SCALE: 1" = 200'

NARRATIVE: SURVEY TO SET PROPERTY CORNERS.

INSTRUMENT: NIKON DTM A10 LG
TOTAL STATION

**COUNTY SURVEYORS FILE DATA
DO NOT REMOVE FROM OFFICE**

FILED JP
NOV 13 1993 JP

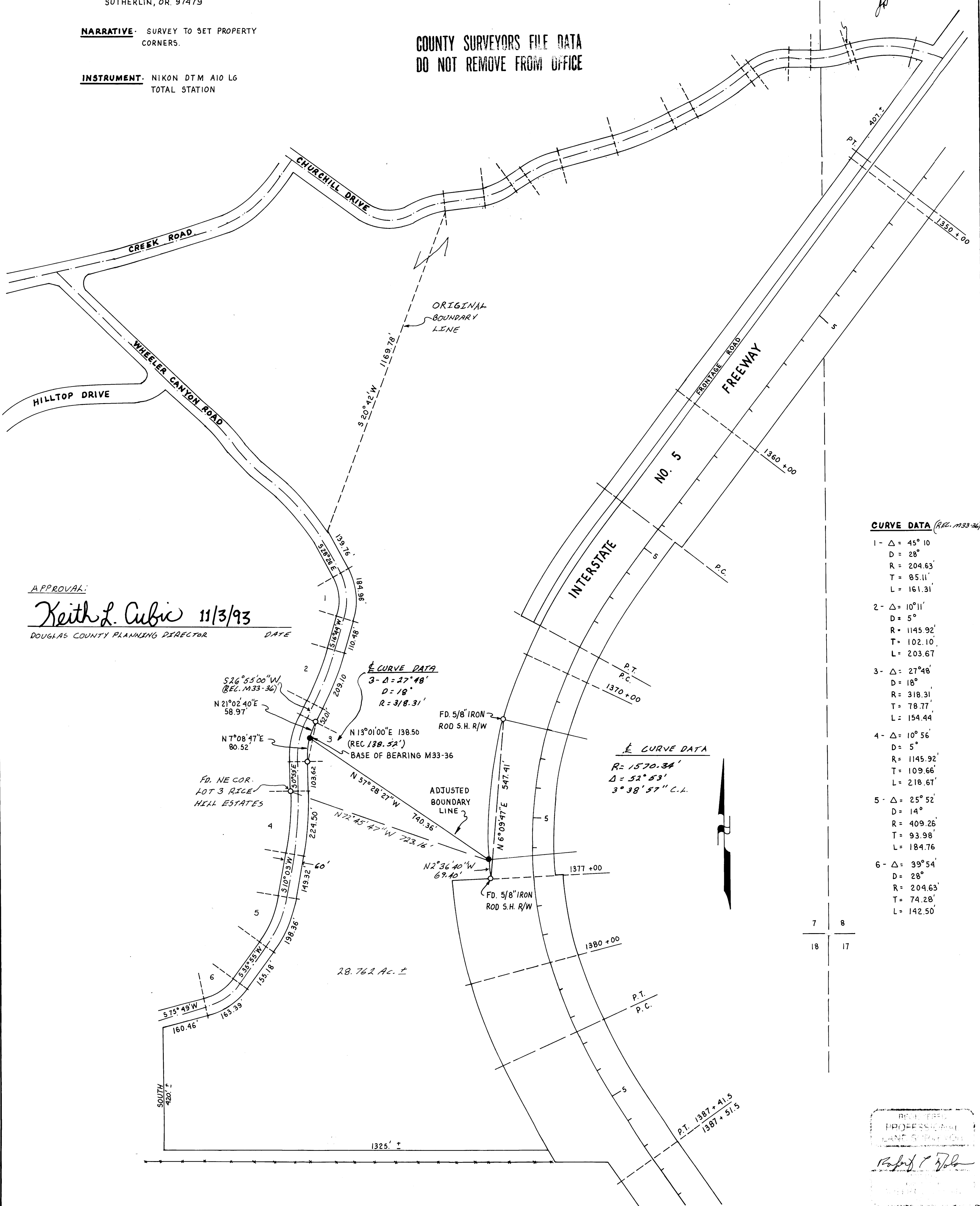

APPROVAL:
Keith L. Cubic 11/3/93
DOUGLAS COUNTY PLANNING DIRECTOR DATE

CURVE DATA (REC. 1133-36)

1 -	Δ = 45° 10'
	D = 28'
	R = 204.63'
	T = 85.11'
	L = 161.31'
2 -	Δ = 10° 11'
	D = 5'
	R = 1145.92'
	T = 102.10'
	L = 203.67'
3 -	Δ = 27° 48'
	D = 18'
	R = 318.31'
	T = 78.77'
	L = 154.44'
4 -	Δ = 10° 56'
	D = 5'
	R = 1145.92'
	T = 109.66'
	L = 218.67'
5 -	Δ = 25° 52'
	D = 14'
	R = 409.26'
	T = 93.98'
	L = 184.76'
6 -	Δ = 39° 54'
	D = 28'
	R = 204.63'
	T = 74.28'
	L = 142.50'

RECEIVED
PROFESSIONAL
LAND SURVEYOR
Robert L. Dolan
NOV 13 1993