

PROPERTY SURVEY LOCATED IN THE N.W. 1/4 OF SECTION 23, T. 28 S., R. 6 W., W.M., DOUGLAS COUNTY, OREGON

FILED

Date: 2-16-94 By: RLD
 This survey consists of:
 Map: M 118-29
 Narrative: _____
 Corner Rpt: _____

DOUGLAS COUNTY SURVEYOR

FOR: NORTH COUNTY REALTY

BY: ROBERT L. DOLAN
 3614 NONPARIEL RD.
 SUTHERLIN, OR. 97479

DATE: FEBRUARY 1994

SCALE: 1" = 100'

Legend: ○ FD. 5/8" IRON ROD OR AS NOTED
 ● SET 5/8" x 30" IRON ROD W/CAP (L.S. 076)
 (REC.) RECORD DATA AS PER M45-79

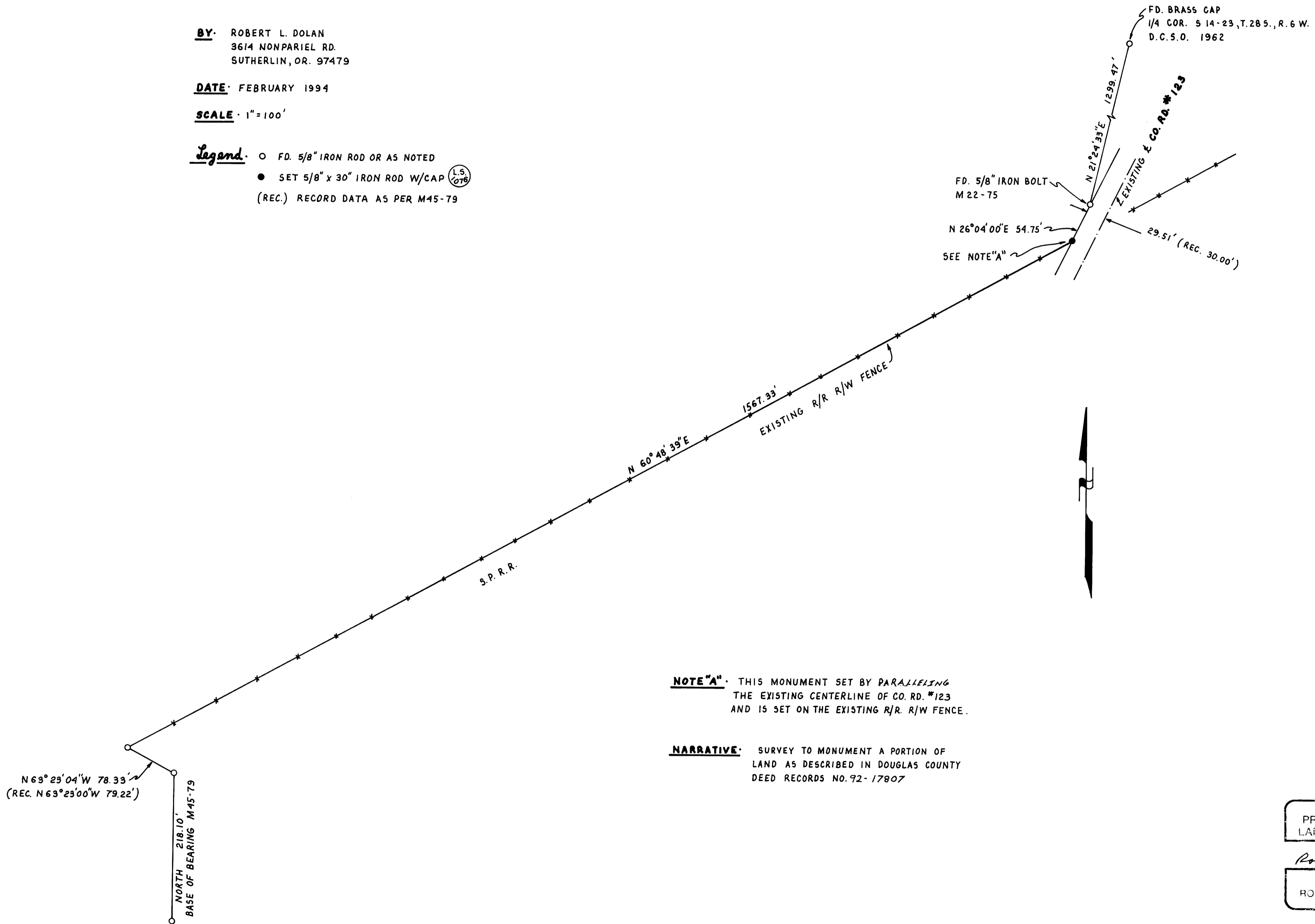

NOTE "A" THIS MONUMENT SET BY PARALLELING THE EXISTING CENTERLINE OF CO. RD. #123 AND IS SET ON THE EXISTING R/R R/W FENCE.

NARRATIVE SURVEY TO MONUMENT A PORTION OF LAND AS DESCRIBED IN DOUGLAS COUNTY DEED RECORDS NO. 92-17807

REGISTERED PROFESSIONAL LAND SURVEYOR

Robert L. Dolan
 OREGON
 July 30, 1976
 ROBERT L. DOLAN
 1076

EX 12-95

COUNTY SURVEYORS FILE DATA
 DO NOT REMOVE FROM OFFICE

MAP FILE M 118-29

MAP FILE M 118-29