

PROPERTY SURVEY IN LOT 7 DE BOLT SECOND HOMESITES LOCATED IN THE SE 1/4 OF SECTION 19, T.25S, R.5W,
W.M., SUTHERLIN, OREGON

FOR: ORVAL ALLEN
819 S. COMSTOCK
SUTHERLIN, OR. 97479

BY: ROBERT L. DOLAN
3614 NONPARIEL RD.
SUTHERLIN, OR. 97479

DATE: DECEMBER 1993
SCALE: 1" = 20'

Legend
 ○ FD. 5/8" IRON ROD
 ● SET 5/8" x 30" IRON ROD W/CAP (LS 019)
 (REC.) RECORD DATA AS PER V.B P.28

FILED

Date: 2/4/94 By: RP
 This survey consists of:
 Map: M 118-28
 Narrative: _____
 Corner Rpt: _____

DOUGLAS COUNTY
SURVEYOR RP

NARRATIVE PROPERTY SURVEY IN LOT 7
DE BOLT SECOND HOMESITES.
MONUMENTS SET FROM FOUND
MONUMENTS.

INSTRUMENT NIKON DTM-A10 LG
TOTAL STATION

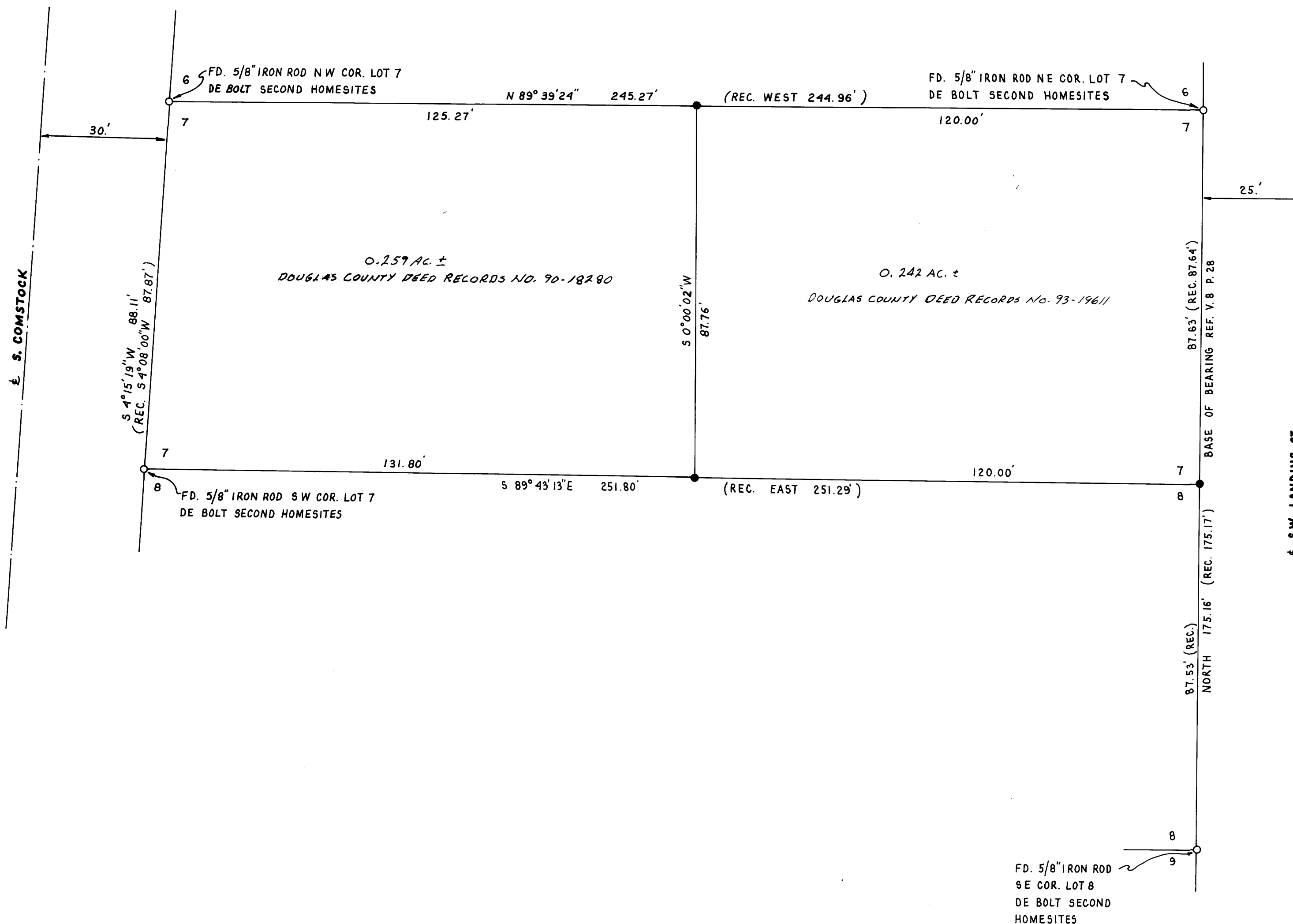

DO NOT REMOVE FROM OFFICE

REGISTERED
PROFESSIONAL
LAND SURVEYOR

Robert L. Dolan

OREGON
July 30, 1976
ROBERT L. DOLAN
1076

118-2-95