

FILED

Date: 1-7-94 By: JC  
This survey consists of:  
Map: M118-22  
Narrative:  
Corner Rpt:

DOUGLAS COUNTY  
SURVEYOR

# SURVEY IN LOT 17, BLOCK 2, SUKSDORF-COOS JUNCTION ORCHARD TRACTS IN THE S.E. 1/4 OF SECTION 21, T28S, R6W, W.M.

SURVEY FOR: DONALD R. & BEVERLY I. LANDS  
441 GREGORY STREET  
H.C. 51 BOX 730-9  
WINSTON, OREGON 97496

SURVEY BY: JAMES ARTMAN SURVEYING  
P.O. BOX 576  
WINSTON, OREGON 97496  
(503) 679-7176

REGISTERED  
PROFESSIONAL  
LAND SURVEYOR

*J. D. Artman*  
OREGON  
JULY 16, 1987  
JAMES D. ARTMAN  
2268

RENEWAL 12/31/93

### NARRATIVE:

PURPOSE OF THIS LOT LINE ADJUSTMENT  
WAS TO INCREASE THE SIZE OF THE  
PARCEL WITH THE LAND'S HOME ON IT.  
A PRIOR SURVEY FILED UNDER M 103-14,  
SURVEY A PORTION OF LOT 17. FOUND  
MONUMENTS FROM THAT SURVEY WAS USED  
FOR ALL BOUNDARY CONTROL.

### LEDGEND:

- FOUND 5/8" IRON ROD WITH PLASTIC CAP  
MARKED "A A SURVEYING INC."
- SET 5/8" X 30" IRON ROD WITH PLASTIC CAP  
MARKED "ARTMAN RLS 2268"
- [ ] RECORD PER M103-14

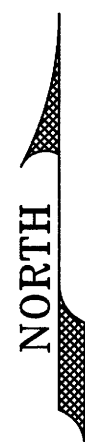

SCALE 1" = 50 FEET  
SEPTEMBER 25, 1993

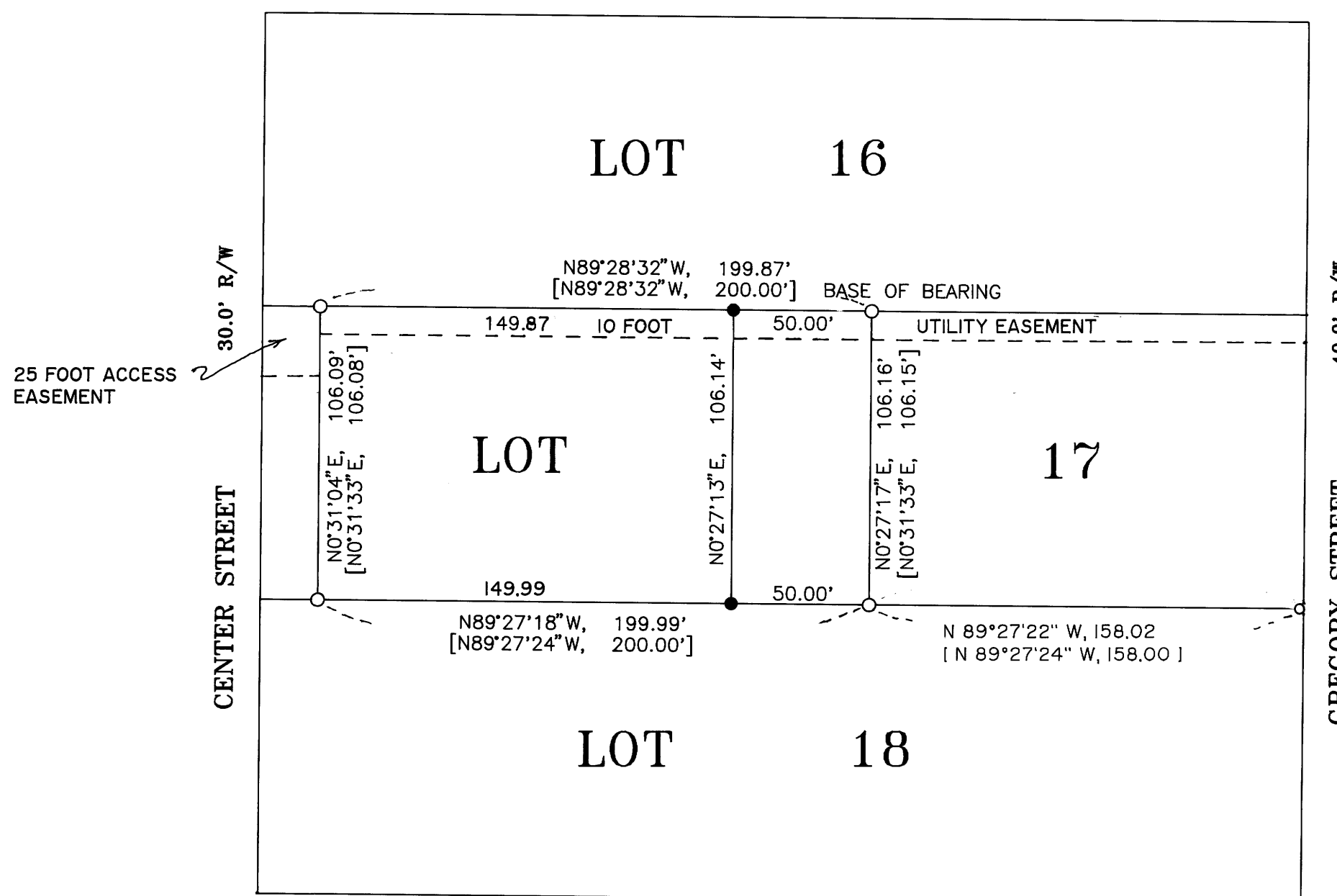

*Chris S. Bergman*  
WINSTON CITY ADMINISTRATOR  
*Chris S. Bergman*  
WINSTON PLANNING CHAIRMAN

11/5/93  
DATE  
11/12/93  
DATE

DO NOT REMOVE FROM OFFICE

DO NOT REMOVE FROM OFFICE

MAP FILE M118-22

MAP FILE M118-22

ARS/AS1A