

PROPERTY LINE SURVEY IN THE SW 1/4 OF SECTION 34, T. 23 S., R. 7 W., W.M., DOUGLAS COUNTY, OREGON

FOR: JOHN WALDIER

BY: ROBERT L. DOLAN
3614 NONPARIEL RD.
SUTHERLIN, OR. 97479

DATE: OCTOBER 1993

SCALE: 1" = 100'

Legend: ○ FD. 5/8" IRON ROD OR AS NOTED
● CORNER COMPUTED, NOT SET
● SET 5/8" X 30" IRON ROD W/CAP (L5 019)
(REC.)

FILED
OCT 20 1993
COUNTY SURVEYOR
DOUGLAS COUNTY, OREGON

NARRATIVE: SURVEY TO RESET PROPERTY CORNER. REFER TO RM 3-24.

INSTRUMENT: NIKON DTM A10-LG
TOTAL STATION

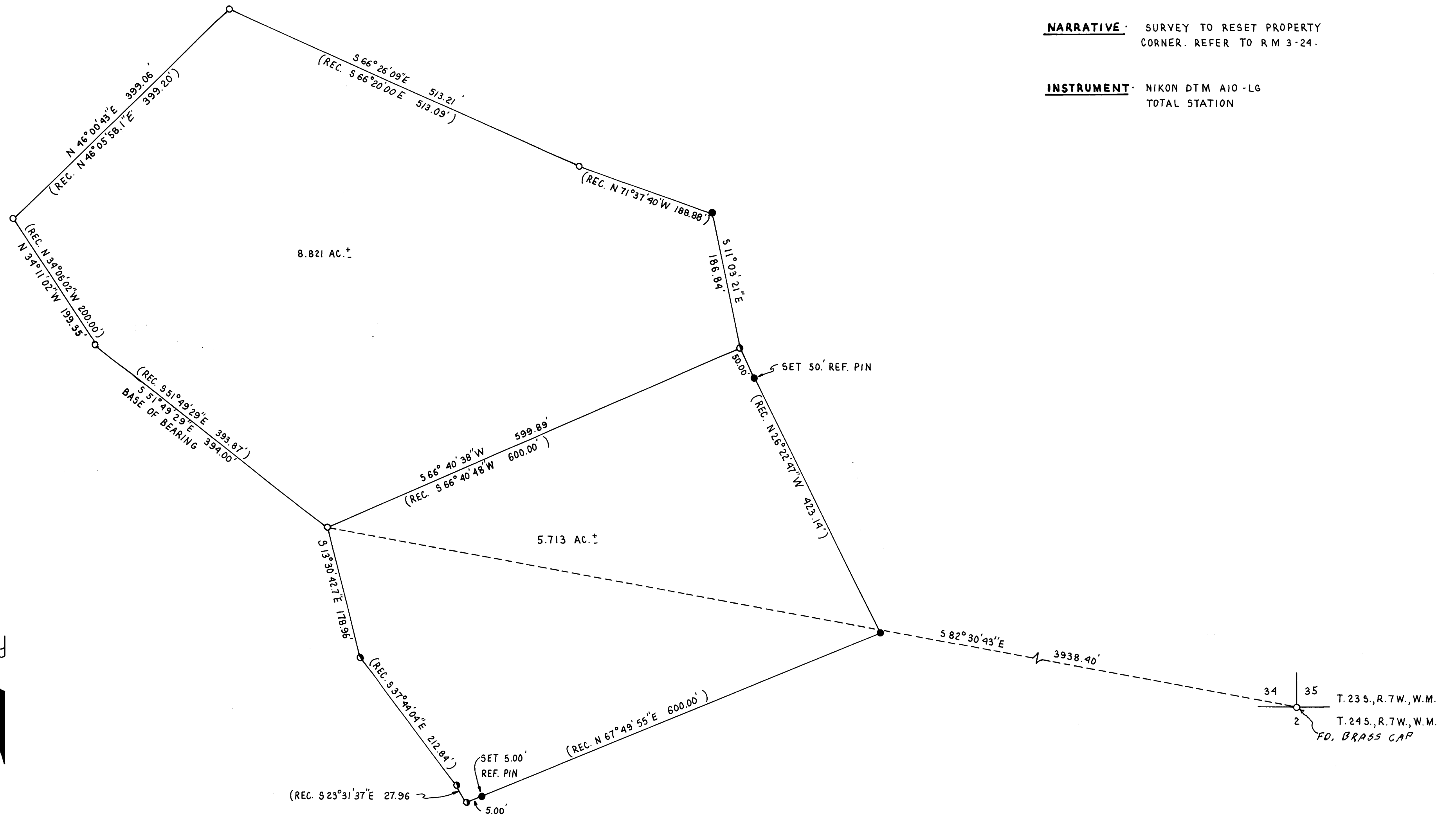

COUNTY SURVEYORS FILE DATA
DO NOT REMOVE FROM OFFICE

REGISTERED
PROFESSIONAL
LAND SURVEYOR

Robert L. Dolan
OREGON
July 30, 1976
ROBERT L. DOLAN
1076

EXP 12-93

MAP FILE: M118 - 17

MAP FILE: M118 - 17