

**PROPERTY SURVEY OF LOT 27, BLOCK 3, CASA DE LOMA SUBDIVISION OF A PORTION OF LOTS 6 & 7,
BLOCK 1, PLAT "A", SUTHERLIN LAND & WATER CO. IN THE N.E. 1/4 AND IN THE SE 1/4
OF SECTION 16, T.25S., R.5W., W.M., SUTHERLIN, OREGON**

FILED JP

DEC 15 1993 JC

COUNTY SURVEY OF
DOUGLAS COUNTY, OR.
JC

FOR: KNIGHT REALTY
SUTHERLIN, OR. 97479

DATE: OCTOBER 1993
SCALE: 1" = 100'

Legend:
○ FD. 5/8" IRON ROD OR AS NOTED
● SET 5/8" x 30" IRON ROD W/CAP (L5/016)
(REC.) RECORD DATA AS PER V.14 P.33

BY: ROBERT L. DOLAN
3614 NONPARIEL RD.
SUTHERLIN, OR. 97479

NARRATIVE: SURVEY TO RESET CORNERS
OF LOT 27, BLOCK 3, CASA
DE LOMA SUBDIVISION. MONUMENTS SET
AT RECORD BEARING AND DISTANCE FROM
FOUND MONUMENTS AS PER V.14 P.33
INSTRUMENTS: NIKON DTM-A10 LG
TOTAL STATION

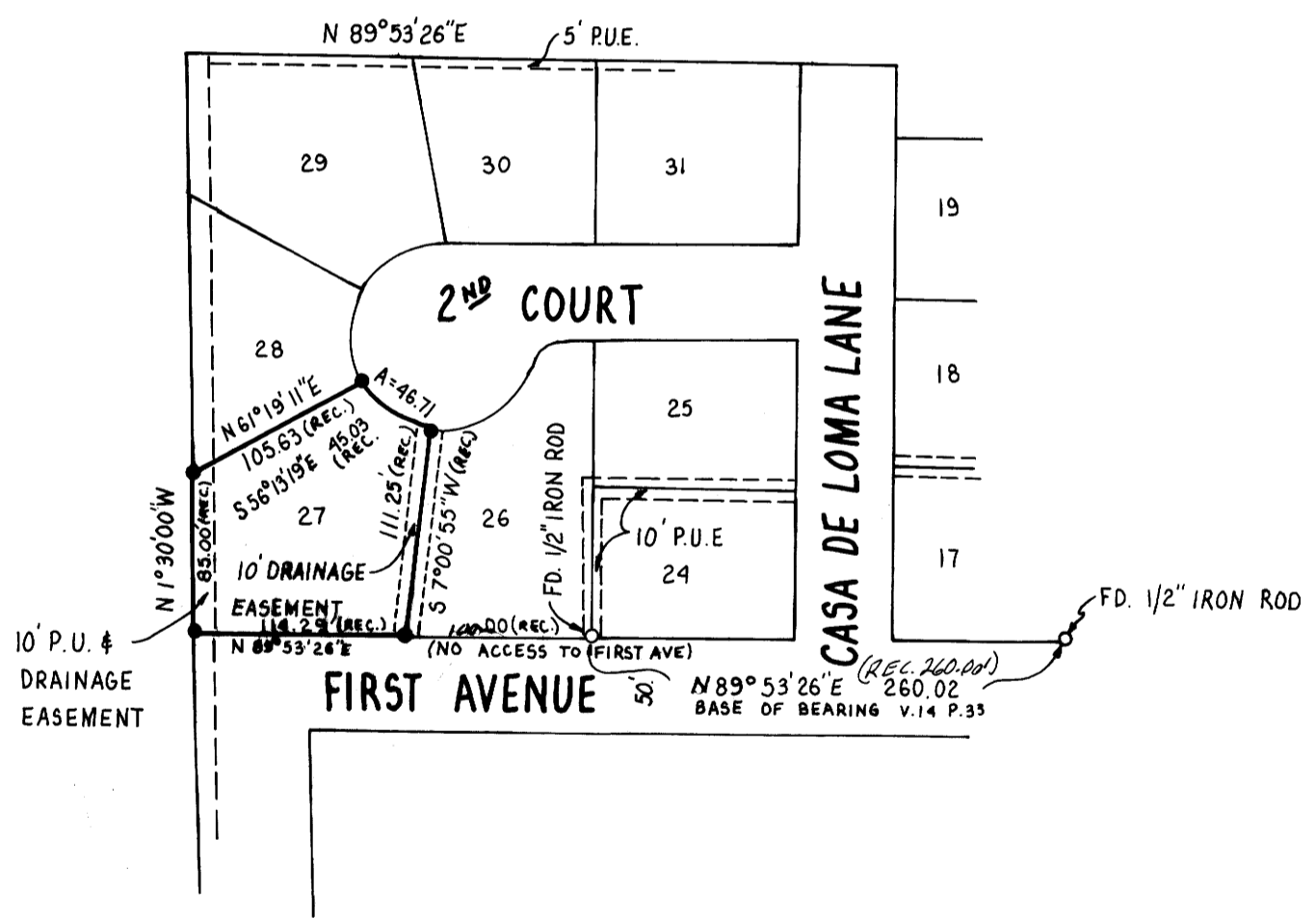

REGISTERED
PROFESSIONAL
LAND SURVEYOR

Robert L. Dolan
OREGON
JULY 09, 1976
ROBERT L. DOLAN
1976

EXP 12-93

DO NOT REMOVE FROM OFFICE

MAP FILE M118-15

MAP FILE M118-15