

PROPERTY SURVEY IN LOT 3, BLOCK 8 AND PART OF BLOCK 7, RAILROAD ADDITION TO THE TOWN OF OAKLAND, LOCATED IN THE NW 1/4 OF SECTION 4, T.25S, R.5W, W.M., OAKLAND, OREGON

DEC 8 1993

FOR: GENE STAGER
P.O. BOX 384
OAKLAND, OR. 97462

DATE: SEPTEMBER 1993

SCALE: 1" = 50'

- Legend.**
- FD. AS NOTED
 - SET 5/8" X 30" IRON ROD W/CAP (LS 076)
 - POINT COMPUTED AT RECORD BEARING AND DISTANCE AS PER V. I P.30. NOT FOUND AND NOT SET.
 - (REC.) RECORD DATA AS PER V. I P.30

COUNTY SURVEYOR
TOUGLAS COUNTY
NW

BY: ROBERT L. DOLAN
3614 NONPARIEL RD.
SUTHERLIN, OR. 97479

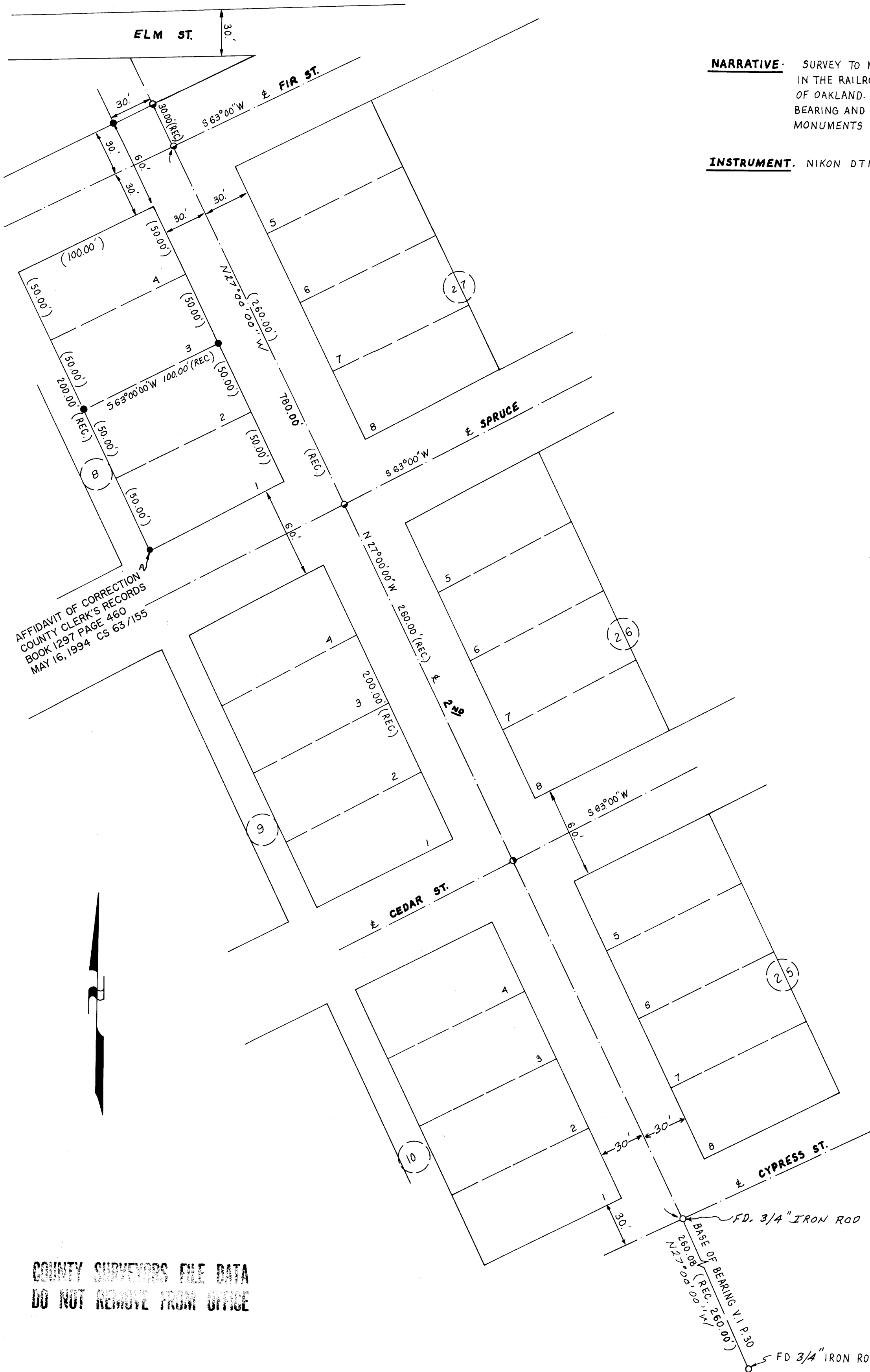

NARRATIVE: SURVEY TO MONUMENT LOT CORNERS IN THE RAILROAD ADDITION TO THE TOWN OF OAKLAND. MONUMENTS SET AT RECORD BEARING AND DISTANCE FROM FOUND MONUMENTS AS PER V. I P.30.

INSTRUMENT: NIKON DTM-A10 LG TOTAL STATION

AFFIDAVIT OF CORRECTION
COUNTY CLERK'S RECORDS
BOOK 1297 PAGE 460
MAY 16, 1994 CS 63/155

COUNTY SURVEYORS FILE DATA
DO NOT REMOVE FROM OFFICE

REGISTERED
PROFESSIONAL
LAND SURVEYOR

Robert L. Dolan
ROBERT L. DOLAN
1978

EXP 12-93