

**LOT LINE ADJUSTMENT SURVEY IN  
THE S.W. 1/4, OF SEC. 30, T. 21 S.,  
R. 4 W., W.M., DOUGLAS CO., OREGON**

DATE: 10/93 SCALE: 1"=100'

TAX LOTS 1000 & 1100 & 1300

FOR: JERRY AND BETTY WATROUS

SURVEY BY:  
GERALD D. RILEY  
38415 MCKENZIE HWY.  
SPRINGFIELD, OREGON 97478  
PH. 503-746-2841

FILED  
NOV 2 1993  
COUNTY SURVEYOR  
Gerald D. Riley  
30

☉ CURVE DATA

Δ 17°03'22"  
R 300'  
T 44.99'  
L 89.30'  
LC 88.98'

R/W CURVE DATA

Δ 17°03'22"  
R 270'  
T 41.57'  
L 82.50'  
LC 82.18'  
LC BRG S42°49'19"W

☉ CURVE DATA

Δ 19°58'05"  
R 600'  
T 105.62'  
L 209.16'  
LC 208.05'

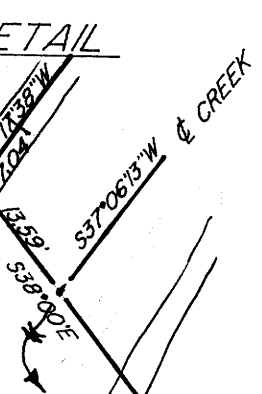
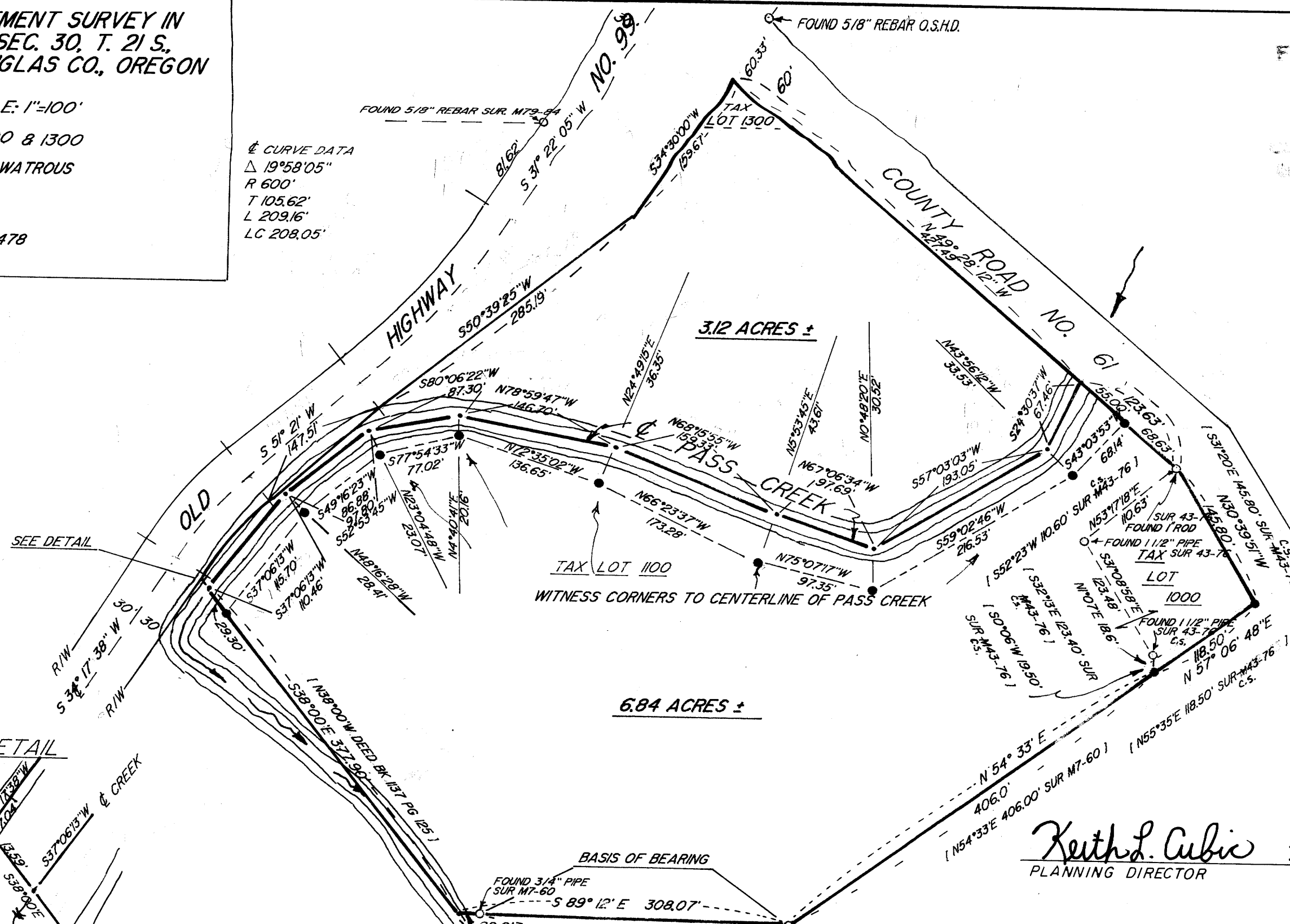

**NARRATIVE**  
THIS SURVEY DONE TO LOCATE, MONUMENT AND DIVIDE ALONG THE CENTERLINE OF THE CREEK TO BETTER UTILIZE THE PROPERTY AS REQUESTED BY THE OWNERS. THE OLD HIGHWAY IS SHOWN AS FOUND. ALL MEASUREMENTS ARE MADE WITH A LIETZ SET 5 TOTAL STATION. ERROR OF CLOSURE IS 1 IN 30,000 OR BETTER. BEARINGS ARE REFERENCED TO SURVEY M7-60.

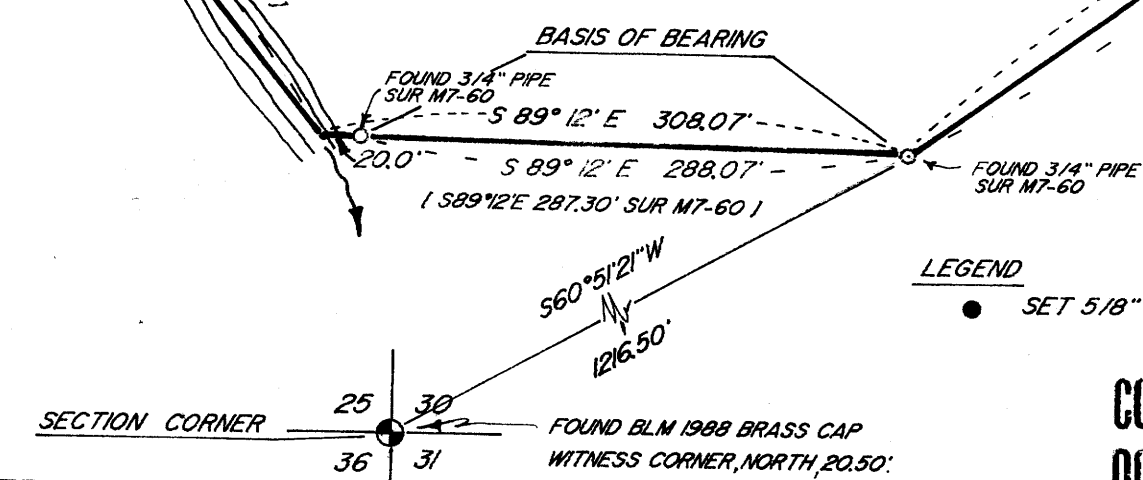

**LEGEND**  
● SET 5/8" X 24" REBAR WITH CAP (RILEY 705)

*Keith L. Cubic*  
PLANNING DIRECTOR  
10/27/93  
DATE

REGISTERED  
PROFESSIONAL  
LAND SURVEYOR  
*Gerald D. Riley*  
OREGON  
JULY 9, 1965  
GERALD D. RILEY  
705

**COUNTY SURVEYORS FILE DATA  
DO NOT REMOVE FROM OFFICE**

EXPIRES 1/1/95

MAP FILE M117-77

MAP FILE M117-77