

M117-67

001  
COUNTY CLERK  
J.C.

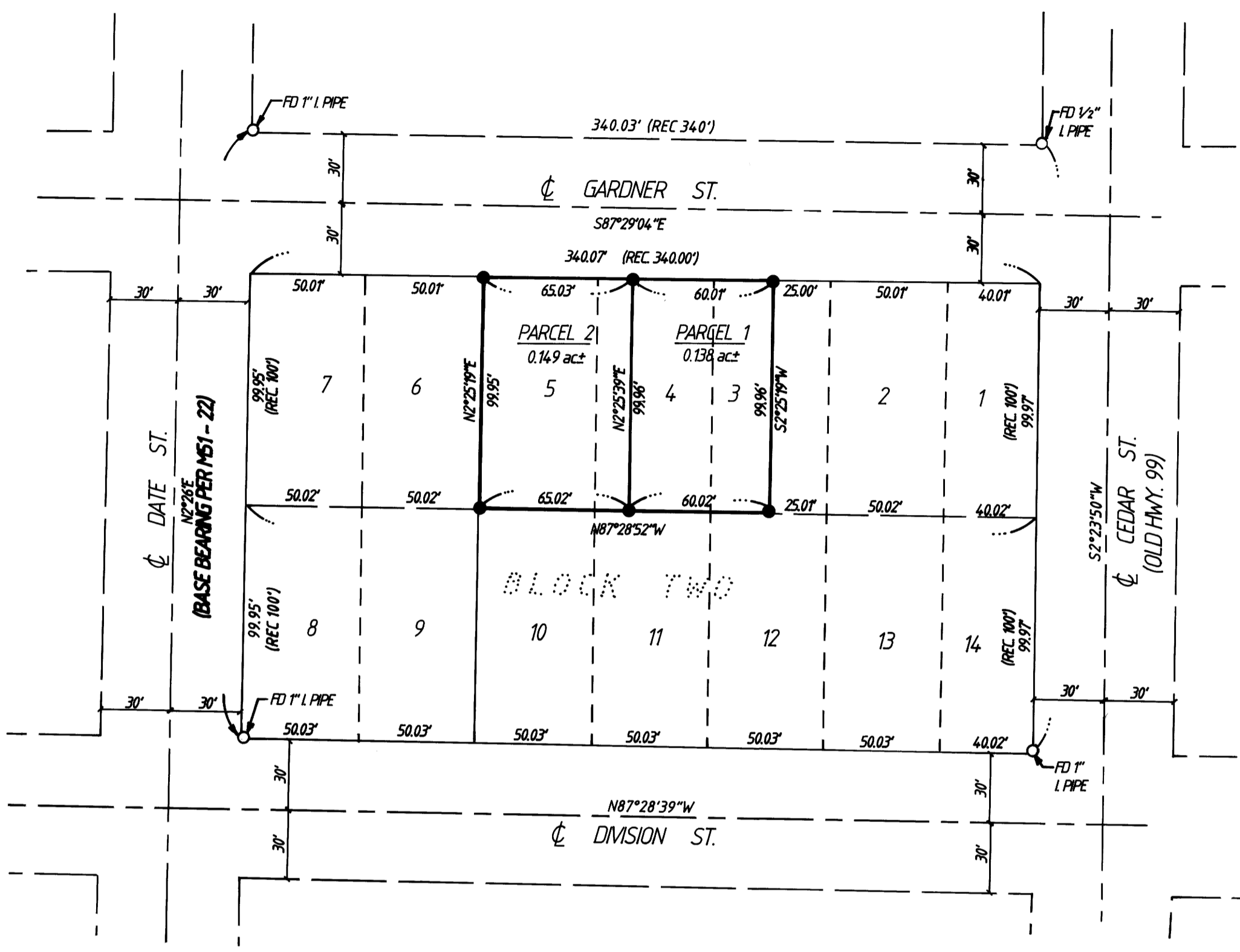

NARRATIVE:  
 SURVEY TO CREATE A LOT LINE ADJUSTMENT TO THE WESTERLY 1/2 OF LOT 3 AND LOTS 4 & 5, BLOCK 2 OF "GARDNERS ADDITION TO DRAIN" AS RECORDED IN VOLUME 2, PAGE 38 IN THE PLAT RECORDS OF DOUGLAS COUNTY, OREGON. LOT CORNERS WERE PROPORTIONED FROM FOUND CORNERS AS SHOWN HEREON.

FIELD CREW: NEIL HIBBS & ROD McCALLISTER  
 EQUIPMENT: NIKKON A-20 TOTAL STATION  
 OFFICE: ROMNEY WARE  
 DRAFTING: BETH MORGAN

APPROVAL:  
*Bill Ewing* OCT. 6-93  
 CITY OF DRAIN DATE

- LEGEND
- SET 3/8" x 30" I.R. w/CAP MARKED "i.e. ENGINEERING"
  - FD AS NOTED (FD MONUMENTS ASSUMED TO BE FROM RECORD PLAT)

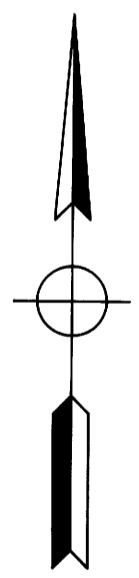

TAX LOT 5200 (22-5-17BA)  
 TAX ACCT. NO. 27151.01

COUNTY SURVEYOR FILE WITH  
 DO NOT REMOVE FROM OFFICE

		<b>LOT LINE ADJUSTMENT</b> OF: WESTERLY 1/2 OF LOT 3 AND LOTS 4 & 5 OF BLOCK TWO, GARDNERS ADDITION TO DRAIN - ALL IN THE NW 1/4 OF SECTION 17, T22S. R5W. WILLAMETTE MERIDIAN, CITY OF DRAIN, OREGON	
		SURVEYED FOR: NORMA HURLEY P.O. BOX 73 DRAIN, OREGON 97435	SURVEYED BY:  1205 S.E. Court Street Roseburg, Oregon 97470 PHONE (503) 673-0166 FAX (503) 440-9392
SCALE: 1" = 50'		DATE: OCT 1993	PAGE: 1 OF 1

M117-67