

FILED

SEP 28 1993

COUNTY SURVEYOR
DOUGLAS COUNTY, ORE

SURVEY TO SET PROPERTY CORNER LOCATED IN THE N.E. 1/4 OF THE SE 1/4 OF SEC. 23, T28S, R8W, W.M. DOUGLAS COUNTY, OREGON

PREPARED FOR:
BTS INC., ENGINEERING & SURVEYING
431 SE MAIN STREET
ROSEBURG, OR 97470
(503) 673-0966 FAX (503) 673-0105

PREPARED FOR:
CARL HALE
3349 RESTON ROAD
ROSEBURG, OREGON 97470

SCALE: 1" = 100' SEPTEMBER 1993

- LEGEND:**
- ⊙ = SET 5/8" IR. w/PLASTIC CAP MKD. BAUGHMAN TECH. SERV.
 - ⊙ = FD. AS NOTED
 - △ = COMPUTED POINT, NOT SET
 - () = RECORD CALLS PER M63-10

NARRATIVE:

THE PURPOSE OF THIS SURVEY WAS TO MONUMENT A PROPERTY CORNER AND FLAG APPROXIMATELY 275' OF FENCE LINE ALONG EAST LINE SECTION 23, T28S, R8W, W.M. DOUGLAS COUNTY, OREGON. FOUND MONUMENTS PER M 85-10 ARE BASIS OF SURVEY. NEW MONUMENT WAS SET AT INTERSECTION OF THE EAST LINE OF SECTION 23, AND THE SOUTHERLY RIGHT-OF-WAY LINE OF COUNTY ROAD NO. 5. THIS SURVEY WAS PERFORMED BY L. FANNING AND M. DIXON USING A LIETZ SET 4 TOTAL STATION COMPUTATIONS: L. FANNING
DRAFTING: B. WARREN

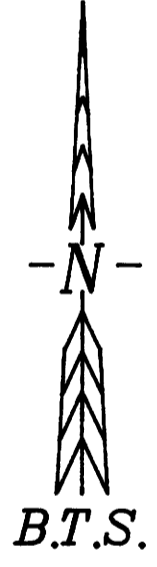
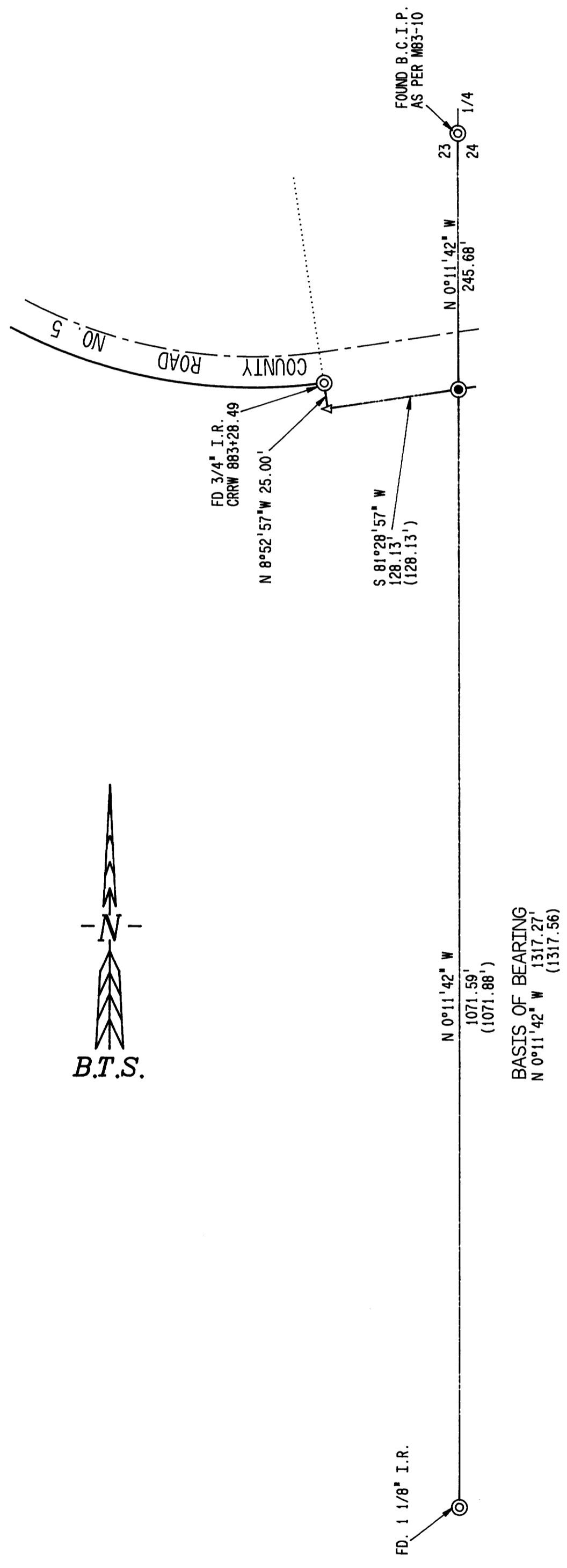

BASIS OF BEARING
 $N 0^{\circ}11'42'' W$ 1317.27'
 (1317.56)

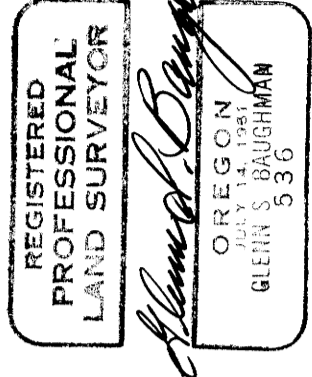

COUNTY SURVEYORS FILE DATA
 DO NOT REMOVE FROM OFFICE

EXPIRES: 12-93