

COUNTY SURVEYORS FILE DATA  
DO NOT REMOVE FROM OFFICE

# BOUNDARY SURVEY

IN THE N 1/2, SECTION 6, T30S, R1W, W.M.  
FOR ILEENE WATSON  
22 SEP 1993

117-62

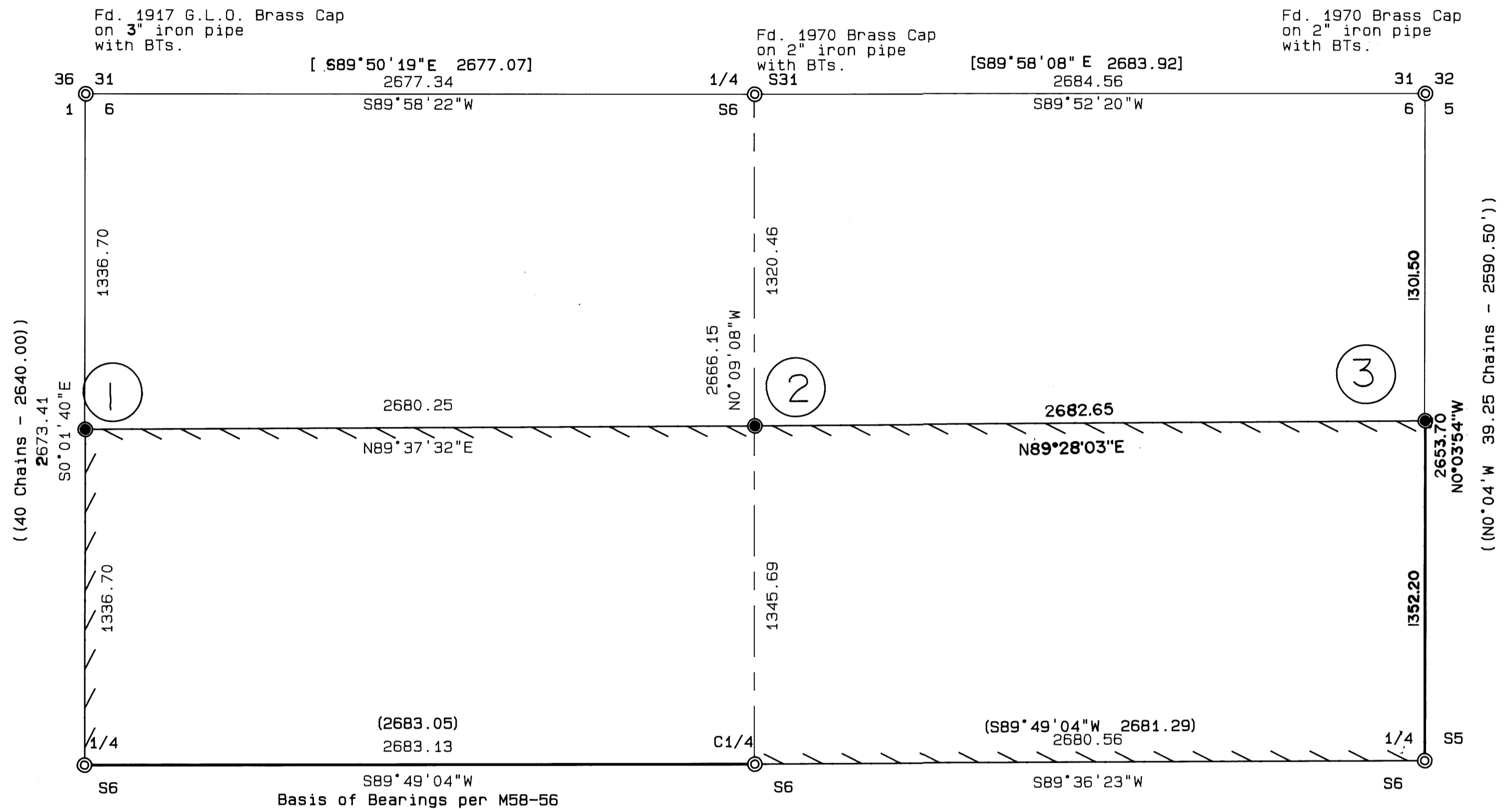

**CORNER MONUMENT DESCRIPTIONS**

**NORTH 1/16 CORNER, SECTION 6, T30S, R1W.**

① Set a 2 1/2" x 28" aluminum Pipe with 3 1/4" aluminum cap in 30" diameter rock mound marked:  
T30S R1W  
S6  
LS 1651  
1993

from which a:  
12" Douglas fir bears S71°E 7.1 feet scribed "N1/16 S6 BT".  
14" Douglas fir bears S30°W 27.9 feet scribed "N1/16 S1 BT".  
north to east fence corner bears 25 feet north and 6 feet west.

**CENTER NORTH 1/16, SECTION 6**

② Set a 2 1/2" x 28" aluminum pipe 24" in the ground with a 3 1/4" aluminum cap marked:  
C  
N1/16 S6  
C  
LS1651  
1993

from which a:  
7" Ponderosa Pine bears S72°E 66.7 feet scribed "CN 1/16 S6 BT".  
21" Ponderosa Pine bears S30°W 38.7 feet scribed "CN 1/16 S6 BT".

**NORTH 1/16, SECTION 5 AND 6, T30S, R1W**

③ Set a 2 1/2" x 28" aluminum pipe 24" in the ground with a 3 1/4" aluminum cap marked:  
N 1/16  
S6 S5  
LS 1651  
1993

from which a:  
11" Douglas fir bears S50°E 7.4 feet scribed "N1/16 S5 BT".  
8" Cedar bears S35°W 17.9 feet scribed "N1/16 S6 BT".

**LEGEND**

- SET MONUMENT AS NOTED.
- ⊙ FOUND BRASS CAP AS NOTED.
- ( ) RECORD PER GLO PLAT 1896.
- ( ) RECORD PER M58-56.
- [ ] RECORD PER M40-4.
- LINES POSTED WITH STEEL FENCE POSTS

**NARRATIVE**

The purpose of this survey was to monument timber boundaries and establish corners of the property described as the South 1/2 of the North 1/2 of Section 6, Township 30 South, Range 1 West, Willamette Meridian.

The subdivision lines of Section 6 were established from found monuments as shown. Section 6 was subdivided using the methods outlined in the Manual of Survey Instruction, 1976.

REGISTERED  
PROFESSIONAL  
LAND SURVEYOR

*Herman A. Pieske*

OREGON  
JULY 14, 1978  
HERMAN A. PIESKE  
1651

EXP 12-31-99

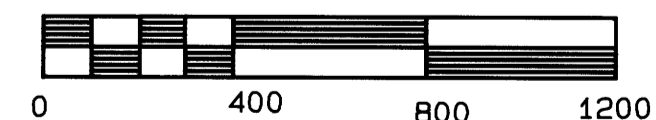

SCALE: 1 inch : 400 feet

MAP FILE 117-62