

M117-61

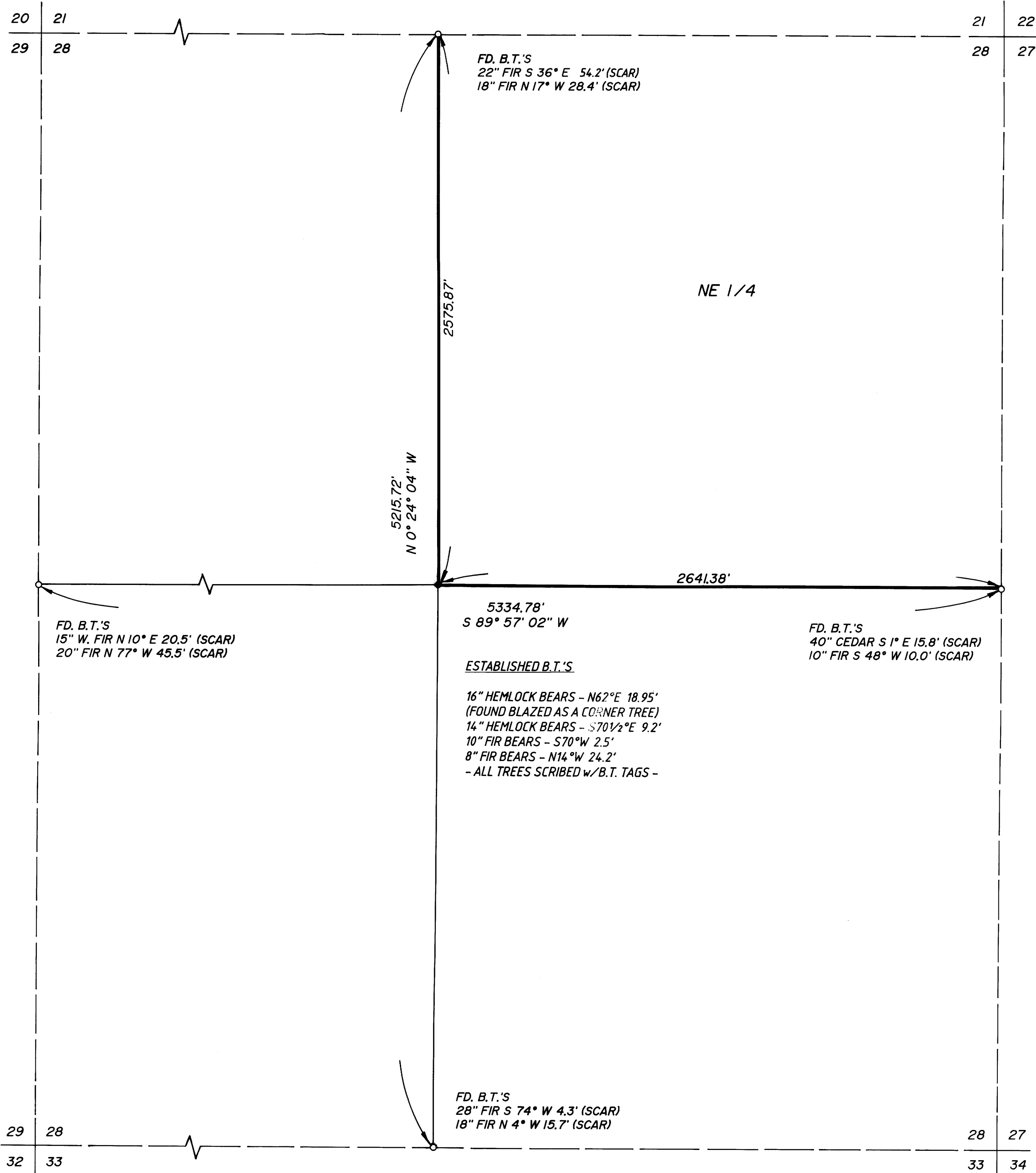

NARRATIVE:

SURVEY TO MARK AND FLAG THE WEST AND SOUTH LINES OF THE NE 1/4 OF SECTION 28 AS SHOWN. THE NORTH, WEST, SOUTH, AND EAST 1/4 CORNERS OF SECTION 28 WERE TIED BY A COMBINATION OF G.P.S. AND CONVENTIONAL SURVEY METHODS, AND THE CENTER 1/4 CORNER OF SAID SECTION WAS ESTABLISHED BY BEARING-BEARING INTERSECT.

FIELD CREW: NEIL HIBBS, ROD McCALLISTER, & DAN HOLBORROW
EQUIPMENT: TRIMBLE 4000 ST G.P.S. RECEIVERS AND NIKKON TOTAL STATION
COMPUTATIONS: ROMNEY WARE
DRAFTING: SARAH MAC DONALD

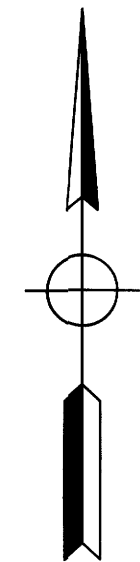

LEGEND:

- SET 5/8" x 30" IRON ROD W/ CAP STAMPED "i.e. ENGINEERING"
- FD BRASS CAP

BASE BEARING PER G.P.S. OBSERVATION AND ROTATED FROM GRID TO TRUE
θ = -2° 09' 04"

**COUNTY SURVEYORS FILE DATA
DO NOT REMOVE FROM OFFICE**

		SURVEY IN THE NE 1/4 OF SECTION 28, T28S, R8W, W.M. DOUGLAS COUNTY, OREGON	
		SURVEYED FOR: SUPERIOR LUMBER P.O. BOX 250 GLENDALE, OREGON 97442	SURVEYED BY: 1205 S.E. Court Street Roseburg, Oregon 97470 PHONE (503) 673-0146 FAX (503) 440-9392
SCALE: 1" = 400'	DATE: AUG. 1993	716-02	PAGE: 1 OF 1

M117-61