

M117-60

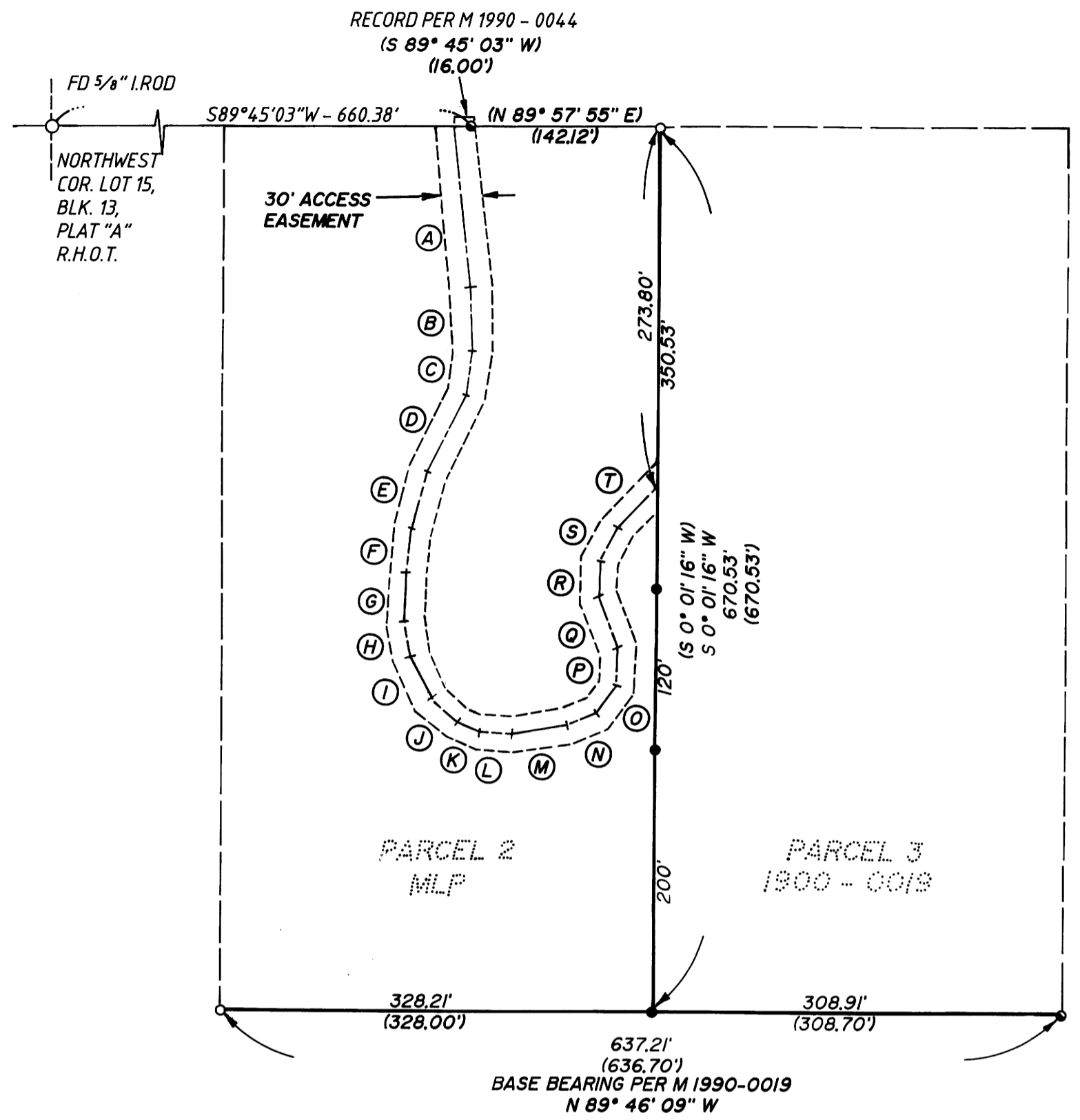

(A) N 7° 18' 31" W	127.86'	(K) N 67° 46' 49" W	19.34'
(B) N 4° 40' 40" W	48.86'	(L) S 89° 05' 43" W	22.63'
(C) N 10° 55' 29" E	33.18'	(M) S 83° 17' 34" W	41.19'
(D) N 28° 59' 41" E	67.43'	(N) S 74° 33' 39" W	26.78'
(E) N 18° 14' 40" E	44.16'	(O) S 37° 29' 03" W	28.88'
(F) N 8° 08' 57" E	33.73'	(P) S 2° 04' 17" E	27.40'
(G) N 2° 49' 55" W	37.19'	(Q) S 23° 59' 07" E	39.91'
(H) N 11° 23' 45" W	26.44'	(R) S 1° 12' 14" E	28.22'
(I) N 26° 24' 21" W	33.69'	(S) S 33° 16' 07" W	27.19'
(J) N 46° 21' 38" W	26.83'	(T) S 40° 11' 34" W	49.51'

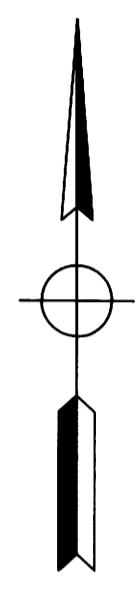

NARRATIVE:



SURVEY TO SET LINE MONUMENTS, RE-SET MISSING SOUTHWEST CORNER OF PARCEL 3, AND SURVEY ROADWAY EASEMENT ACROSS PARCEL 2 OF MLP 1990-0019. THE SOUTHWEST CORNER OF PARCEL 3 WAS RESET AT PROPORTIONED DISTANCES BETWEEN FOUND CORNERS ON THE SOUTH LINE OF SAID MLP.

FIELD CREW: NEIL HIBBS & DAN HOLBORROW
 EQUIPMENT: NIKKON 420 TOTAL STATION
 OFFICE: NEIL HIBBS & ROMNEY WARE
 DRAFTING: SARAH MAC DONALD

LEGEND:

- SET 5/8" x 30" IRON ROD W/ CAP STAMPED "I.e. ENGINEERING"
- FD 1/2" IRON ROD W/ CAP LS660 UNLESS NOTED OTHERWISE
- FD 1" IRON PIPE
- () RECORD PER MLP 1990-0019 UNLESS NOTED OTHERWISE

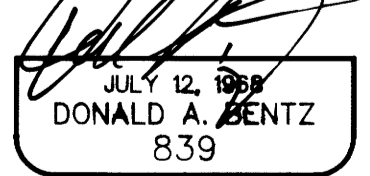
COUNTY SURVEYORS FILE DATA
DO NOT REMOVE FROM OFFICE

REGISTERED OREGON LAND SURVEYOR  JULY 12, 1989 DONALD A. BENTZ 839 EXPIRES 12-31-93		SURVEY IN THE N.E. 1/4 OF SECTION 29, T26S, R6W, W.M. DOUGLAS COUNTY, OREGON	
SURVEYED FOR: WILLIAM & GAYLE MOFFITT 7829 GARDEN VALLEY RD. ROSEBURG, OREGON 97470		SURVEYED BY:  1205 S.E. Court Street Roseburg, Oregon 97470 PHONE (503) 673-0166 FAX (503) 440-9992	
SCALE: 1" = 100'	DATE: AUG. 1993	745-01	PAGE: 1 OF 1

M117-60