

**CENTERLINE**

$\Delta = 90^{\circ} 00' 41''$  (99° 00')  
 $R = 955.00'$  (955.0')  
 $LC = S 5^{\circ} 38' 00'' W 1452.50'$  (S5° 55' W 1452.5')  
 $L = 1650.31'$  (1650.0')

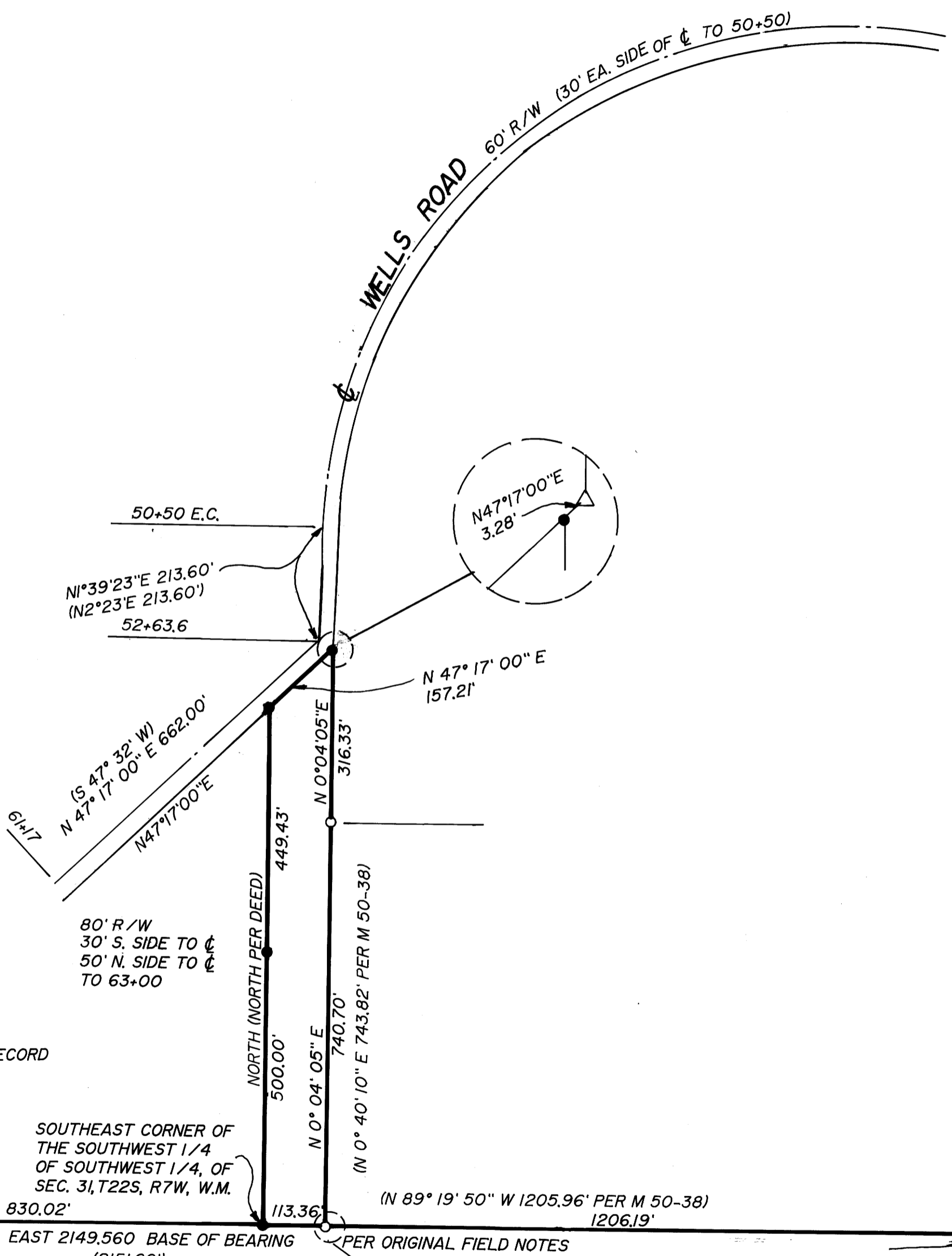
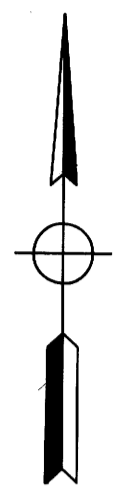

**NARRATIVE:**

SURVEY TO MONUMENT A NARROW STRIP OF LAND LYING IN THE SOUTHWEST 1/4 OF SECTION 31, TOWNSHIP 22 SOUTH, RANGE 7 WEST, WILLAMETTE MERIDIAN. SET THE SOUTHEAST CORNER OF THE SOUTHWEST 1/4 OF THE SOUTHWEST 1/4 OF SECTION 31 ON LINE BETWEEN FOUND MONUMENTS THE PROPORTIONED DISTANCE BETWEEN RECORD AND MEASURED. COMPUTED THE WEST LINE OF STRIP USING THE RECORD ANGLE FROM SECTION LINE. COMPUTED THE CENTERLINE OF WELLS ROAD USING RECORD BEARING AND DISTANCE AND MATCHING IT WITH EXISTING SURFACE CENTERLINE. INTERSECTED THE COMPUTED WEST LINE OF PARCEL WITH THE COMPUTED SOUTH RIGHT-OF-WAY LINE OF WELLS ROAD. ESTABLISHED THE EAST LINE OF STRIP USING FOUND MONUMENTS AND INTERSECTING THAT LINE WITH THE SOUTH RIGHT-OF-WAY OF WELLS ROAD.  
 FIELD CREW: NEIL HIBBS, ROD McALLISTER  
 OFFICE: ALLEN TEITZEL  
 DRAFTING: KEN VANGORDON  
 MAPS OF REFERENCE: M 50-38, DOUGLAS COUNTY LAND DEPARTMENT R/W MAP, DEED BOOK 1076, PG. 419, BOOK 780, PG. 455, AND BOOK 778, PG. 504

**LEGEND:**

- SET 5/8" X 30" IRON ROD W/ CAP MARKED "i.e. ENGINEERING"
- FD. 5/8" IRON ROD UNLESS NOTED OTHERWISE
- △ COMPUTED POINT
- ( ) RECORD

FD. BRASS CAP & BTS PER RECORD  
 SEC. 31, T22S, R7W, W.M.,  
 SEC. 36, T22S, R8W, W.M.,  
 SEC. 1, T23S, R8W, W.M.

SOUTHEAST CORNER OF THE SOUTHWEST 1/4 OF SOUTHWEST 1/4, OF SEC. 31, T22S, R7W, W.M.  
 EAST 2149.560 BASE OF BEARING (2151.60')  
 (N 89° 19' 50" W 1205.96' PER M 50-38)  
 (N 89° 19' 50" W 1206.19')

FD. BRASS CAP 1/4 COR. SEC. 31, T22S, R7W, W.M. BTS PER RECORD

FD. BRASS CAP & BT'S PER RECORD  
 SEC. 31, T22S, R7W, W.M.,  
 SEC. 6, T23S, R7W, W.M.,  
 SEC. 1, T 23S, R8W, W.M.

<p><b>REGISTERED OREGON LAND SURVEYOR</b></p> <p>JULY 12, 1968                  DONALD A. BENTZ                  839</p> <p>EXPIRES 12-31-93</p>	<p><b>SURVEY</b></p> <p>LYING IN SOUTHWEST 1/4 SECTION 31, TOWNSHIP 22 SOUTH, RANGE 7 WEST, WILLAMETTE MERIDIAN, DOUGLAS COUNTY, OREGON</p>		
	<p><b>SURVEYED FOR:</b></p> <p>WOOLLEY ENTERPRISES                  649 FIR                  DRAIN, OREGON 97435</p>	<p><b>SURVEYED BY:</b></p> <p><b>i.e.</b>                  ENGINEERING                  1205 S.E. Court Street                  Roseburg, Oregon 97470                  PHONE (503) 673-0166                  FAX (503) 440-9392</p>	
<p>SCALE: 1" = 200'</p>	<p>DATE: MAY 1993</p>	<p>617-01</p>	<p>PAGE: 1 OF 1</p>

MAP FILE: M117-6

M117-6