

A BOUNDARY LINE ADJUSTMENT for GARY BEAUCHAMP

LOCATED IN THE NE 1/4 OF THE SW 1/4 OF SEC. 28, T29S, R5W, W.M.
DOUGLAS COUNTY, OREGON
ALSO LOCATED IN BOULEVARD PARK ADDITION

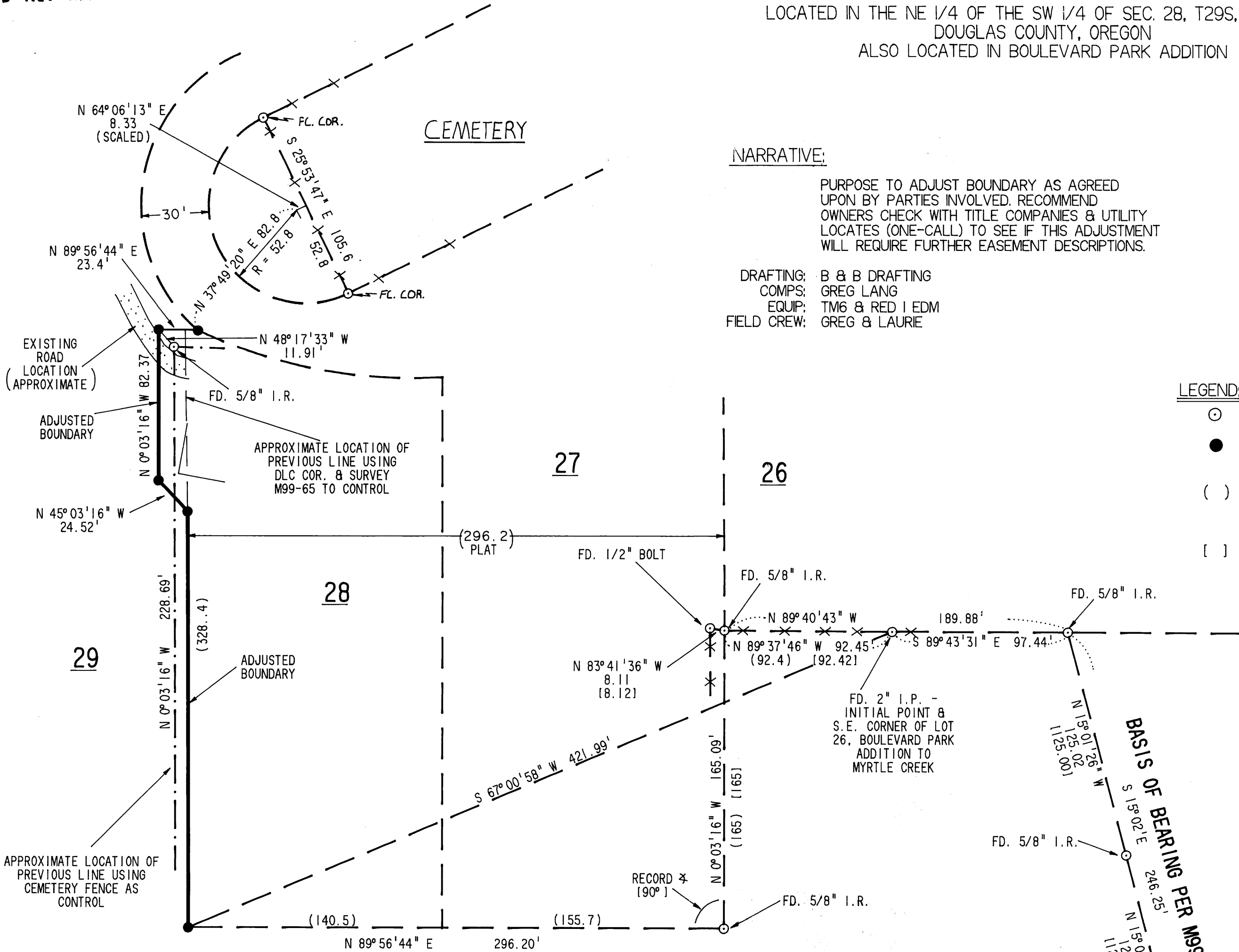

NARRATIVE:

PURPOSE TO ADJUST BOUNDARY AS AGREED UPON BY PARTIES INVOLVED. RECOMMEND OWNERS CHECK WITH TITLE COMPANIES & UTILITY LOCATES (ONE-CALL) TO SEE IF THIS ADJUSTMENT WILL REQUIRE FURTHER EASEMENT DESCRIPTIONS.

DRAFTING: B & B DRAFTING
COMPS: GREG LANG
EQUIP: TM6 & RED I EDM
FIELD CREW: GREG & LAURIE

LEGEND:

- - FOUND AS NOTED.
- - SET 5/8" x 30" I.R./PLASTIC CAP MARKED "LANG SURVEYING"
- () - RECORD PER VOL. 3, PG. 15 (PLAT RECORDS - BOULEVARD PARK ADDITION TO MYRTLE CREEK)
- [] - RECORD PER M99-65

SEP 17 1993 SC
COUNTY SURVEYOR
DOUGLAS COUNTY, OREGON
SC

APPROVAL: *[Signature]*
CITY OF MYRTLE CREEK

REGISTERED PROFESSIONAL LAND SURVEYOR
[Signature]
OREGON
JULY 16, 1987
GREGORY D. LANG
#2295

SURVEYED BY: GREG LANG
7550 WILLIS CREEK RD.
WINSTON, OR. 97496

EXPIRATION DATE: 12-31-94

93-17707

HANDED *Waver*

STATE OF OREGON
COUNTY OF DOUGLAS } SS.
I, GAY FIELDS, COUNTY CLERK AND RECORDER OF CONVEYANCES, DO HEREBY CERTIFY THAT THIS INSTRUMENT WAS RECORDED

93 AUG 31 AM 10:24

GAY FIELDS
DOUGLAS COUNTY CLERK
IN THE OFFICIAL RECORDS OF DOUGLAS COUNTY

[Signature]
DEPUTY

FEE 20

MAP FILE 117-50

MAP FILE 117-50