

PROPERTY SURVEY IN LOT 4, BLOCK 4, PLAT B, S.L. & W. CO., LOCATED IN SECTION 7, T.25S., R.4W., W.M., DOUGLAS COUNTY, OREGON

FILED PC

FOR: NORTH COUNTY REALTY

SCALE: 1" = 200'

BY: ROBERT L. DOLAN
3614 NONPARIEL RD.
SUTHERLIN, OR. 97479

Legend:
○ FD. AS NOTED
● SET 5/8" x 30° IRON ROD W/CAP (L.S. 1076)
(REC.) RECORD DATA AS PER V.3 P.19 OR AS NOTED

NARRATIVE: PROPERTY SURVEY TO MONUMENT THE LOT CORNERS OF LOT 4, BLOCK 4, PLAT B, S.L. & W. CO. NO CORNERS WERE FOUND. WE TIED EXISTING FENCE LINES AS SHOWN AND SET THE CORNERS FROM THE FENCE LINES AND FENCE CORNERS.

DATE: AUGUST 1993

NOTE "A": A BOUNDARY LINE AGREEMENT OR OTHER LEGAL PROCEEDING SHOULD BE PERFORMED BEFORE THESE LINES ARE CONSTRUED TO BE THE TRUE LOT LINES.

INSTRUMENT: NIKON DTM-A10 LG TOTAL STATION

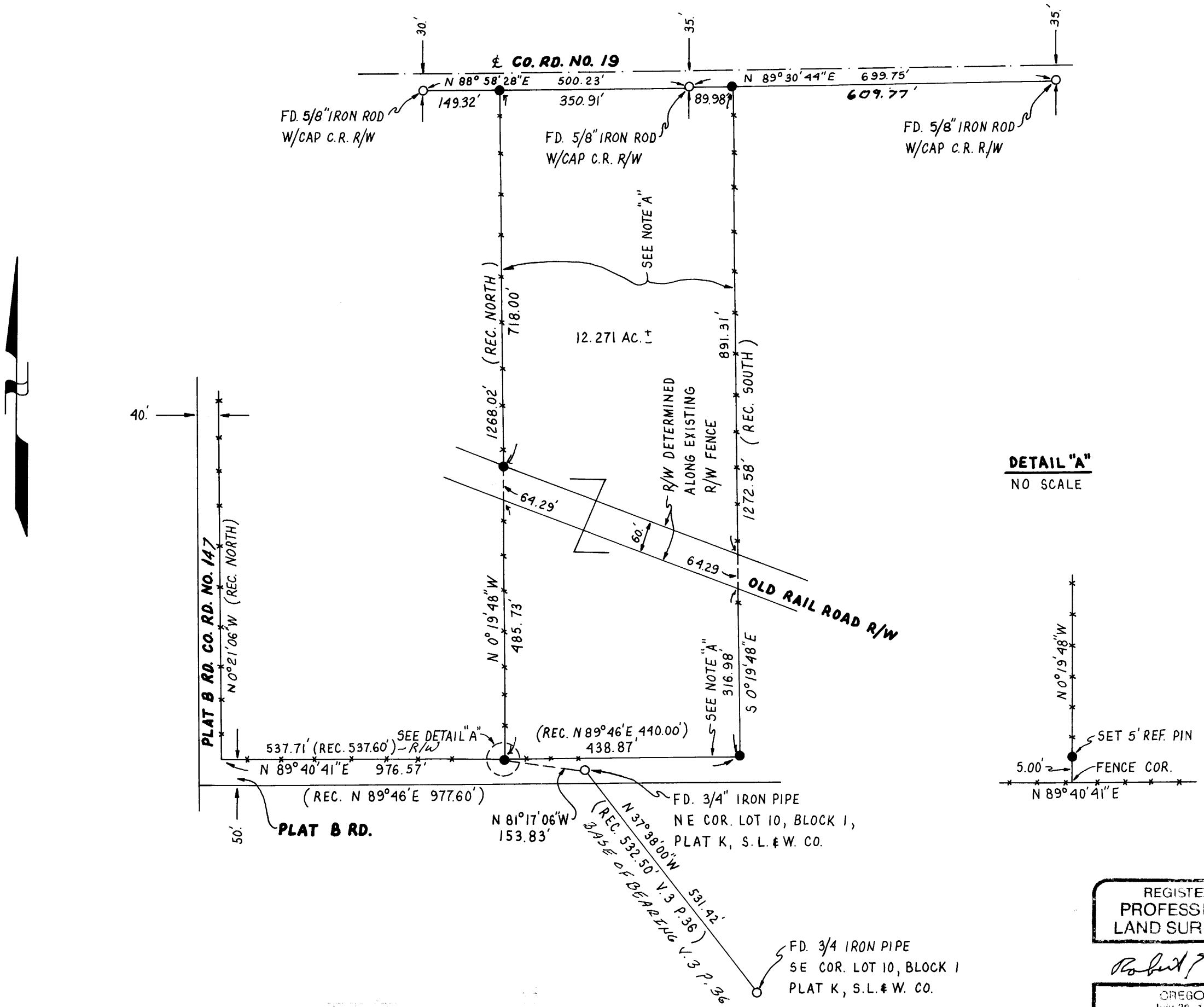

COUNTY SURVEYORS FILE DATA
DO NOT REMOVE FROM OFFICE

REGISTERED
PROFESSIONAL
LAND SURVEYOR

Robert L. Dolan

OREGON
July 30, 1976
ROBERT L. DOLAN
1076

EX 112-93