

**BOUNDARY LINE SURVEY IN PART OF LOT 5, BLOCK TWO, PLAT K, S.L.#W. CO., LOCATED
IN THE N.E. 1/4, SECTION 13, T.25 S., R.5 W., W.M., DOUGLAS COUNTY, OREGON**

FOR: BILL & WILMA EUDY
1038 PLAT K RD.
SUTHERLIN, OR. 97479

BY: ROBERT L. DOLAN
3614 NONPAREIL RD.
SUTHERLIN, OR 97479

DATE: JULY 1993

SCALE: 1" = 100'

- Legend:**
- FD. AS NOTED
 - SET 5/8" x 30" IRON ROD W/CAP
 - POINT COMPUTED AT RECORD
- BEARING AND DISTANCE FROM FOUND MONUMENTS AS PER V.3 P.36 NOT FOUND AND NOT SET

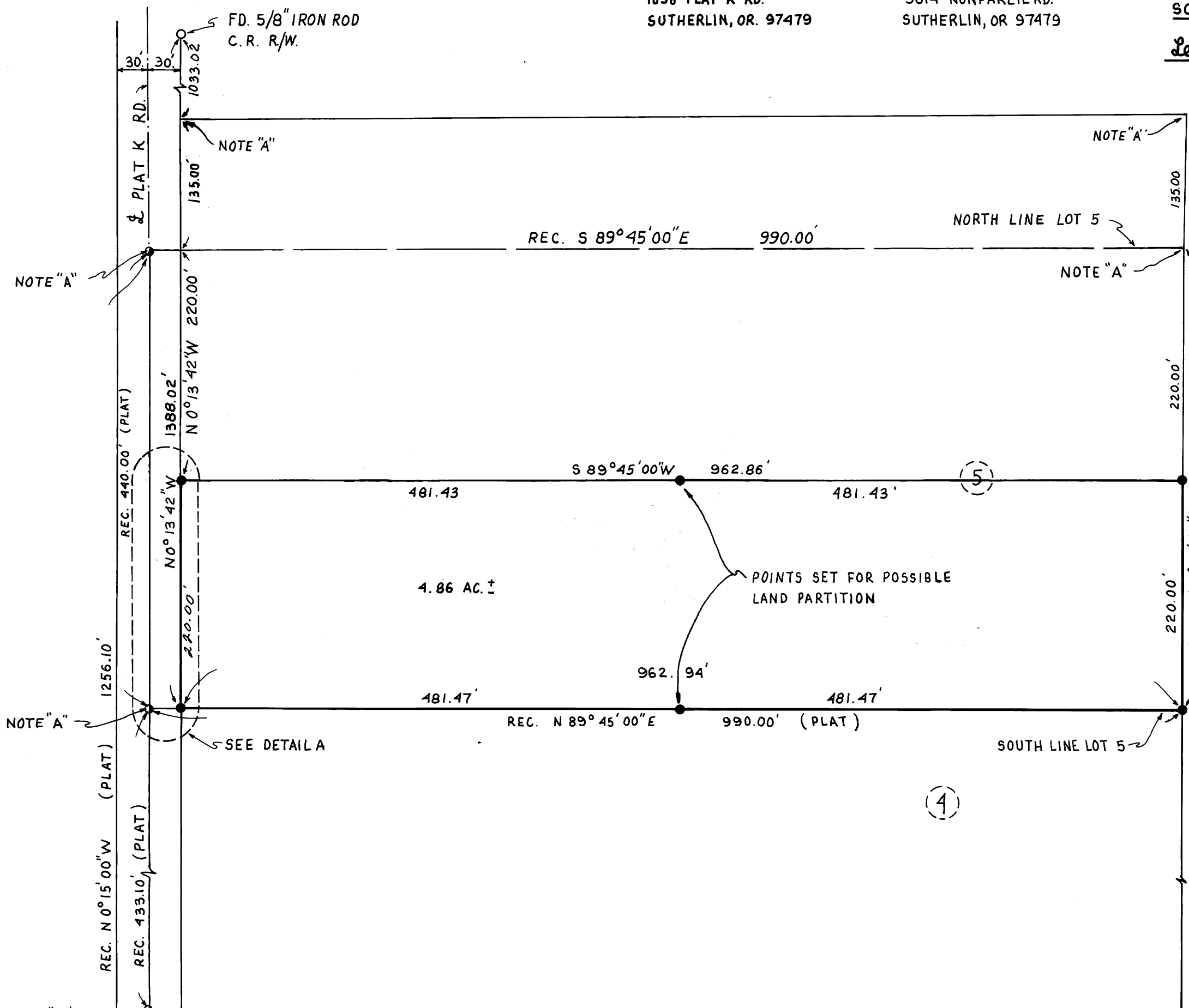

LEGAL DESCRIPTION:

A PARCEL OF LAND IN THE N.E. 1/4, SECTION 13, T.25 S., R.5 W., W.M. DOUGLAS COUNTY, OREGON.
BEING MORE PARTICULARLY DESCRIBED AS FOLLOWS:
THE S. 1/2 OF LOT 5, BLOCK 2, PLAT K, S.L.#W. CO.
(REF. V.3 P.36)

NARRATIVE:

SURVEY FOR BOUNDARY LINE SURVEY LOT CORNERS FOR PLAT K WERE COMPUTED FROM PLAT. (REF. V.3 P.36)

INSTRUMENTS: THODOLITE & DISTANCE METER

NOTE A:

POINT COMPUTED, NOT FOUND, NOT SET.

DETAIL A
NO SCALE

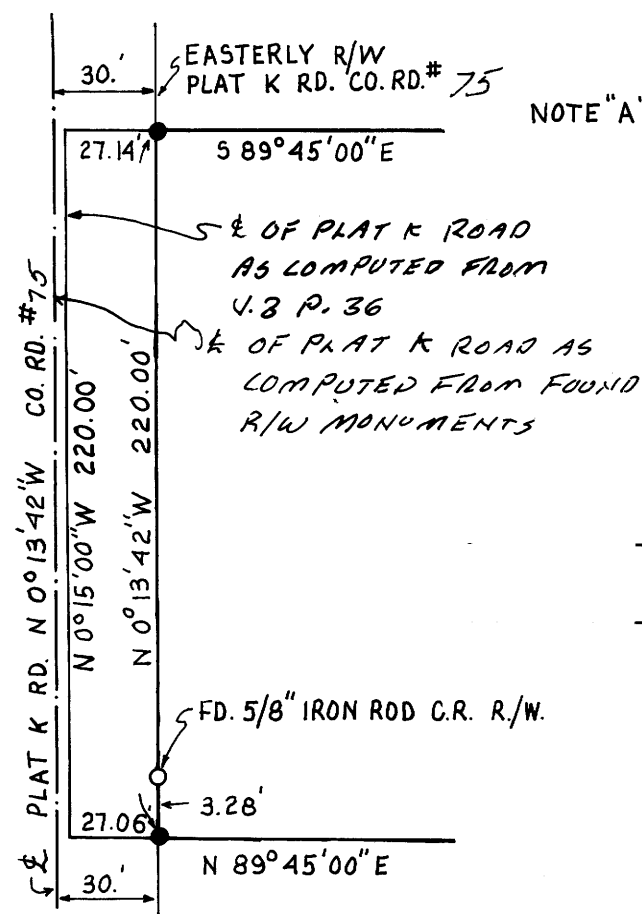

**REGISTERED
PROFESSIONAL
LAND SURVEYOR**

Robert L. Dolan

OREGON
July 30, 1978
ROBERT L. DOLAN
1078

EXP. 12-93

**COUNTY SURVEYORS FILE DATA
DO NOT REMOVE FROM OFFICE**