

**COUNTY SURVEYORS FILE DATA
DO NOT REMOVE FROM OFFICE**

**SURVEY FOR PROPERTY LINE ADJUSTMENT
SW 1/4 SEC. 32 T.29S. R.5W. W.M.
NW 1/4 SEC. 5 T.30S. R.5W. W.M.**

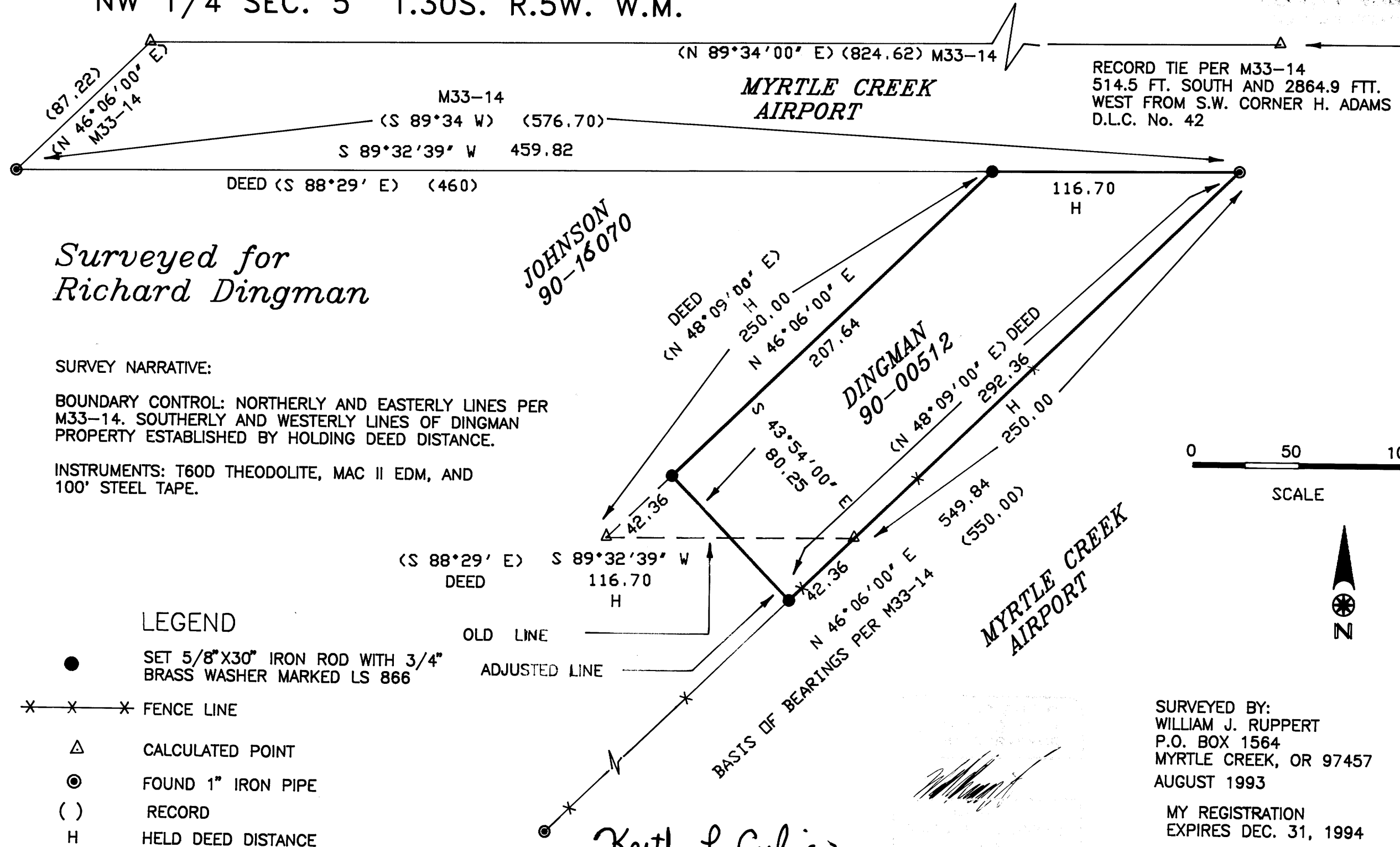

*Surveyed for
Richard Dingman*

*JOHNSON
90-16070*

*DINGMAN
90-00512*

SURVEY NARRATIVE:

BOUNDARY CONTROL: NORTHERLY AND EASTERLY LINES PER M33-14. SOUTHERLY AND WESTERLY LINES OF DINGMAN PROPERTY ESTABLISHED BY HOLDING DEED DISTANCE.

INSTRUMENTS: T60D THEODOLITE, MAC II EDM, AND 100' STEEL TAPE.

LEGEND

- SET 5/8" X 30" IRON ROD WITH 3/4" BRASS WASHER MARKED LS 866
- ✕-✕-✕ FENCE LINE
- △ CALCULATED POINT
- ⊙ FOUND 1" IRON PIPE
- () RECORD
- H HELD DEED DISTANCE

OLD LINE
ADJUSTED LINE

Keith L. Cubic
COUNTY PLANNING DIRECTOR

8/18/93

SURVEYED BY:
WILLIAM J. RUPPERT
P.O. BOX 1564
MYRTLE CREEK, OR 97457
AUGUST 1993

MY REGISTRATION
EXPIRES DEC. 31, 1994

MAP FILE M 117-42

MAP FILE M 117-42