

PROPERTY SURVEY LOCATED IN THE E. 1/2 OF SECTION 7, T. 25 S., R. 5 W., W.M., DOUGLAS COUNTY, OREGON

COUNTY SURVEYORS FILE DATA
DO #

FOR: OREGON DEPT. OF TRANSPORTATION HWY. DIVISION

BY: ROBERT L. DOLAN
3614 NONPARIEL RD.
SUTHERLIN, OR. 97479

DATE: JULY 1993

SCALE: 1" = 200'

Legend. ○ FD. AS NOTED
● SET 5/8" x 30" IRON ROD W/CAP (L.S. 1076)
(REC.) RECORD DATA AS PER CS 43/27

NARRATIVE: SURVEY TO MONUMENT A PARCEL OF LAND AS DESCRIBED IN DOUGLAS COUNTY DEED RECORDS NO. V 211, PG. 236 & AS PER PLAT

INSTRUMENT: NIKON DTM-A10 L6
TOTAL STATION

DETAIL "A"

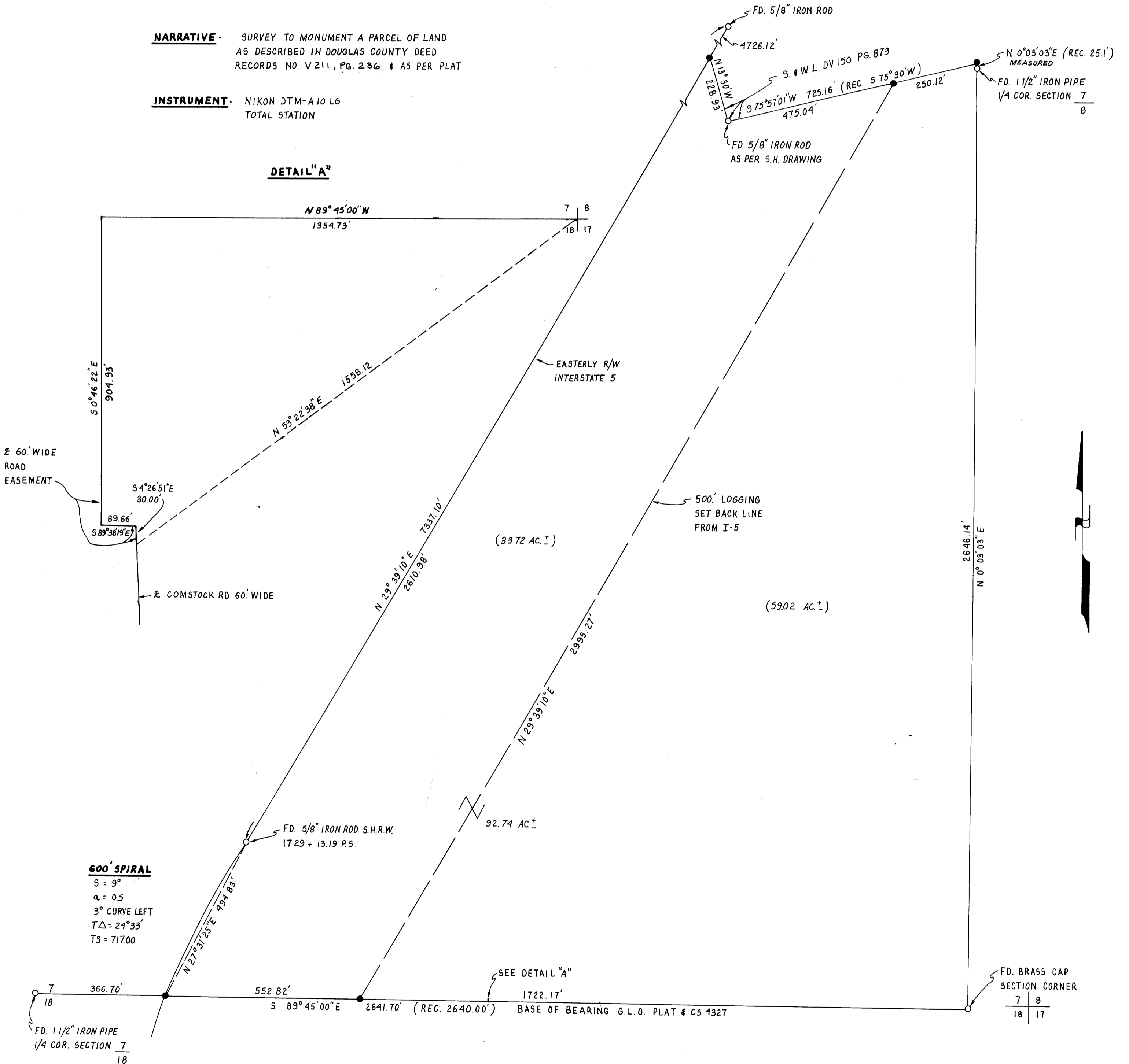

600' SPIRAL
 S = 9°
 a = 0.5
 3° CURVE LEFT
 TΔ = 24° 33'
 TS = 717.00

REGISTERED
 PROFESSIONAL
 AND SURVEYOR

Robert L. Dolan
 OREGON
 July 30, 1976
 ROBERT L. DOLAN
 1076
 EXP. 12-93

COUNTY SURVEYORS FILE DATA
 IN THE COUNTY CLERK'S OFFICE