

SURVEY FOR: WILLIAM B. GLEN III
 907 NOELA PLACE
 WAILUKU, HAWAII 96793

DAVID H. GLEN
 P.O. BOX 2262
 WINSTON, OREGON 97496

PLAT OF SURVEY FOR LOT LINE ADJUSTMENT IN
 NW 1/4 OF NE 1/4 SECTION 21 TOWNSHIP 28 SOUTH,
 RANGE 06 WEST, W.M. DOUGLAS COUNTY, OREGON &
 CITY OF WINSTON

SURVEY BY: JAMES ARTMAN
 P.O. BOX 576
 WINSTON, OREGON 97496
 (503) 679-7176

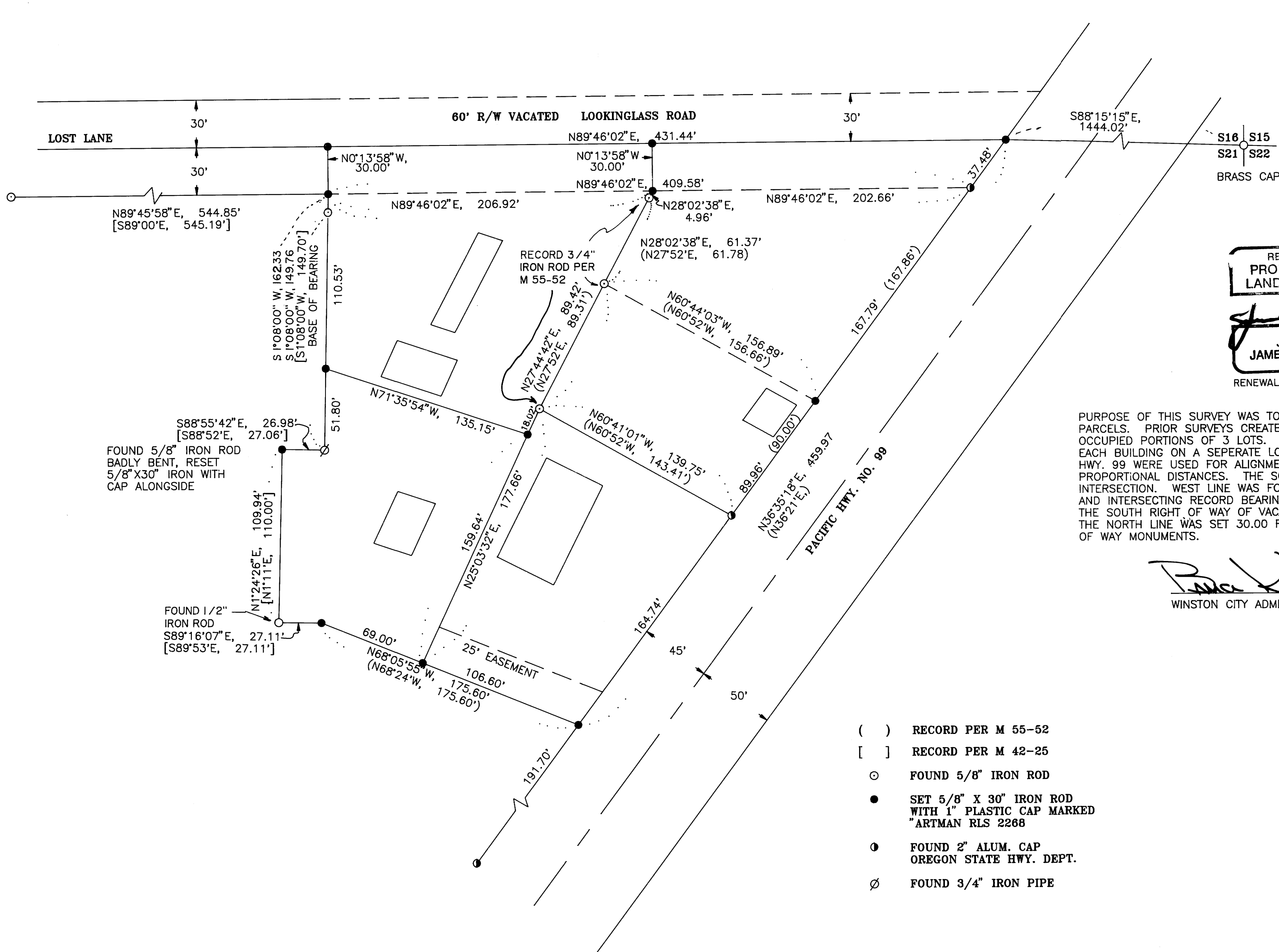

SCALE 1" = 50'
 JUNE 15, 1993

REGISTERED
 PROFESSIONAL
 LAND SURVEYOR

James D. Artman
 OREGON
 JULY 16, 1987
 JAMES D. ARTMAN
 2268
 RENEWAL 12/31/93

PURPOSE OF THIS SURVEY WAS TO DIVIDE THE PROPERTY INTO USABLE PARCELS. PRIOR SURVEYS CREATED SITUATIONS WHERE BUILDINGS OCCUPIED PORTIONS OF 3 LOTS. LINES WERE ADJUSTED TO MAKE EACH BUILDING ON A SEPERATE LOT. FOUND MONUMENTS ON HWY. 99 WERE USED FOR ALIGNMENT AND MONUMENTS SET AT PROPORTIONAL DISTANCES. THE SOUTH LINE WAS SET BY DISTANCES INTERSECTION. WEST LINE WAS FOUND BY EXISTING MONUMENTS, AND INTERSECTING RECORD BEARING WITH FOUND MONUMENTS ON THE SOUTH RIGHT OF WAY OF VACATED LOOKINGGLASS ROAD. THE NORTH LINE WAS SET 30.00 FEET NORTH OF FOUND RIGHT OF WAY MONUMENTS.

Paul Kelly
 WINSTON CITY ADMINISTRATOR

7/13/93
 DATE

- () RECORD PER M 55-52
- [] RECORD PER M 42-25
- FOUND 5/8" IRON ROD
- SET 5/8" X 30" IRON ROD WITH 1" PLASTIC CAP MARKED "ARTMAN RLS 2268"
- FOUND 2" ALUM. CAP OREGON STATE HWY. DEPT.
- ∅ FOUND 3/4" IRON PIPE

MAP FILE M117-40

FILE M117-40

COUNTY SURVEYORS FILE DATA
 DO NOT REMOVE FROM OFFICE

ARS4401-