

PROPERTY SURVEY LOCATED IN THE N.E. 1/4 OF SECTION 18, T.28S., R.3W., W.M., DOUGLAS COUNTY, OREGON

JP

AUG 10 1993 JC

**FOR:** SID SKYLER  
LANE RESOURCE INC.  
P.O. BOX 2159  
MYRTLE CREEK, OR. 97457

**BY:** ROBERT L. DOLAN  
3614 NONPARIEL RD.  
SUTHERLIN, OR. 97479

**DATE:** JULY 1993

**SCALE:** 1" = 200'

- Legend:**
- FD. 5/8" IRON ROD
  - ⊙ FD. BRASS CAP 1/4 COR. SECTION 18, T.28S., R.3W. SECTION 13, T.28S., R.4W. D.C.S.O. 1955 B.L.M. 1965
  - POINT COMPUTED AT RECORD BEARING AND DISTANCE FROM FOUND MONUMENTS AS PER M71-6.
  - SET 5/8" x 30" IRON ROD W/CAP (L.S. 7019) (REC.) RECORD DATA AS PER M71-6

**NOTE "A":** POINT COMPUTED BY SINGLE-PROPORTIONATE MEASUREMENT.

**DETAIL "A"**  
NO SCALE

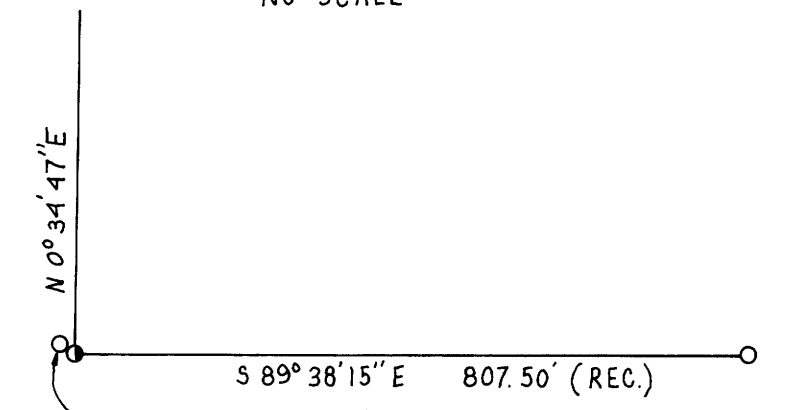

FD. 5/8" IRON ROD  
OUT OF POSITION  
IRON ROD BEARS  
N 86° 06' 49" W  
1.93' FROM ITS  
COMPUTED POSITION  
AS PER M71-6.

REGISTERED  
PROFESSIONAL  
LAND SURVEYOR

ROBERT L. DOLAN  
OREGON  
July 30, 1976  
1076  
EXP. 12-93

**NARRATIVE:** SURVEY TO MONUMENT A PARCEL OF LAND AS DESCRIBED IN DOUGLAS COUNTY DEED RECORDS NO. 93-8529.

**INSTRUMENTS:** NIKON DTM A-10 LG TOTAL STATION

**COUNTY SURVEYORS FILE DATA DO NOT REMOVE FROM OFFICE**

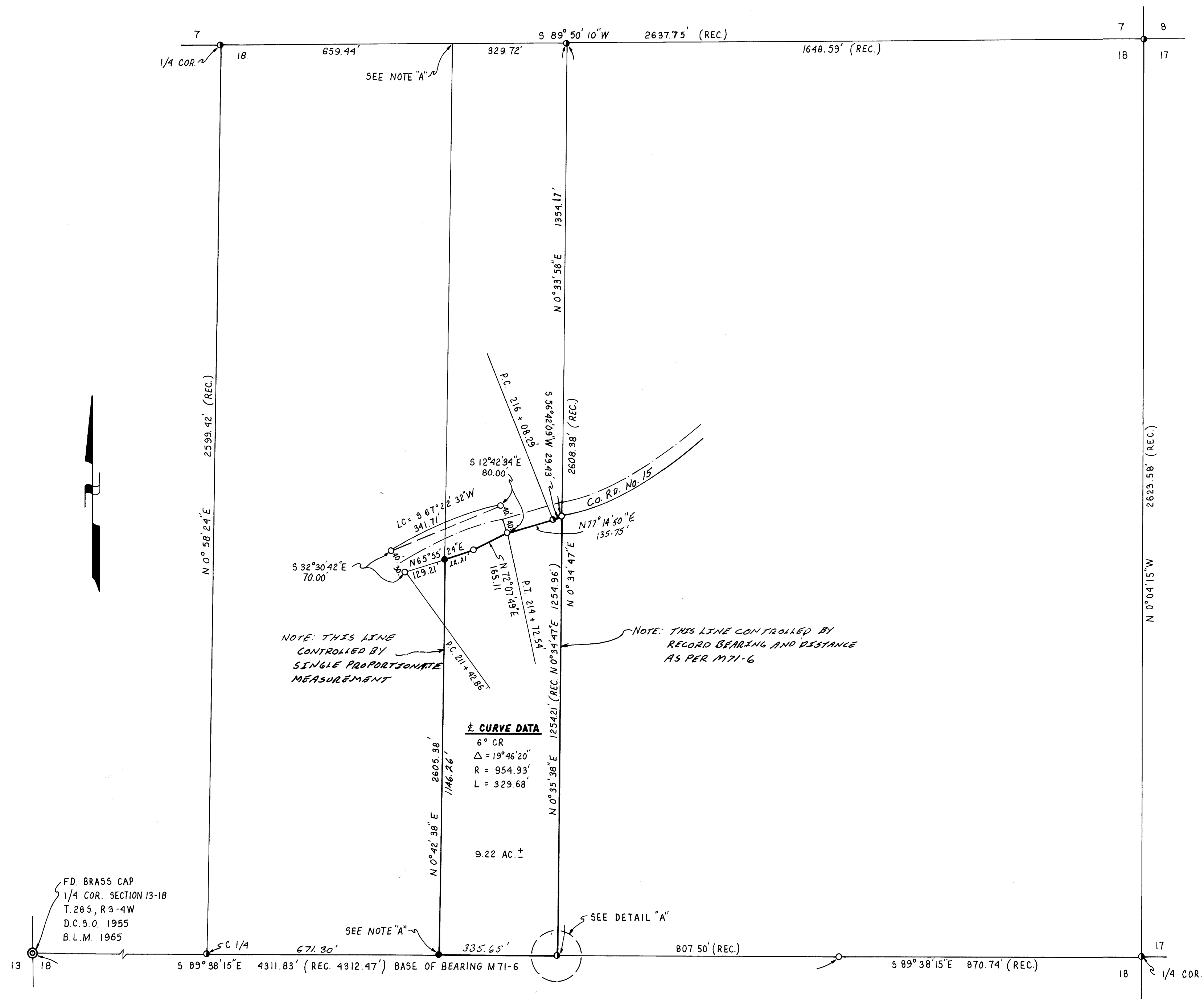

NOTE: THIS LINE CONTROLLED BY SINGLE PROPORTIONATE MEASUREMENT

NOTE: THIS LINE CONTROLLED BY RECORD BEARING AND DISTANCE AS PER M71-6

**CURVE DATA**

6° CR
Δ = 19° 46' 20"
R = 954.93'
L = 329.68'

9.22 AC. ±

FD. BRASS CAP  
1/4 COR. SECTION 13-18  
T.28S., R.3-4W  
D.C.S.O. 1955  
B.L.M. 1965

MAP FILE M117-39