

COUNTY SURVEYORS FILE DATA  
DO NOT REMOVE FROM OFFICE

RECORD OF SURVEY  
IN THE NW 1/4, SECTION 22, T28S, R8W, W.M.  
FOR SUPERIOR LUMBER COMPANY  
26 JUL 1993

NARRATIVE

The purpose of this survey was to monument and mark the boundary lines of the Southwest 1/4 of the Northwest 1/4 of Section 22, Township 28 South, Range 8 West, W.M.

The Northwest 1/4 of Section 22 was determined using the monuments used by the Bureau of Land Management in a Dependant Resurvey and Subdivision of Sections in 1985. The boundary of the Southwest 1/4 of the Northwest 1/4 was established in accordance with the Manual of Instruction for the Survey of Public Lands, 1973

At the North 1/16 Corner common to Sections 21 & 22 I set a 5/8" x 30" iron rod with plastic cap 26" in the ground from which a:

- 21" Cedar bears S35°E 5.6 feet scribed "N1/16 S22 BT".
- 8" Douglas fir bears Due West 25.2 feet scribed "N1/16 S21 BT".

At the Center-West 1/16 Corner, Section 22, I set a 5/8" x 30" iron rod with plastic cap, 27" in the ground from which a:

- 8" Douglas fir bears N73°E 19.6 feet scribed "CW 1/6 S22 BT"
- 8" Douglas fir bears S 6°E 3.8 feet scribed "CW 1/16 S22 BT"

At the Northwest 1/16 Corner, Section 22 I set a 5/8" x 30" iron rod with plastic cap, 26" in the ground from which a:

- 12" Douglas fir bears S 6°E 6.9 feet scribed "NW 1/16 S22 BT".
- 8" Cedar bears N85°W 23.5 feet scribed "NW 1/16 S22 BT".

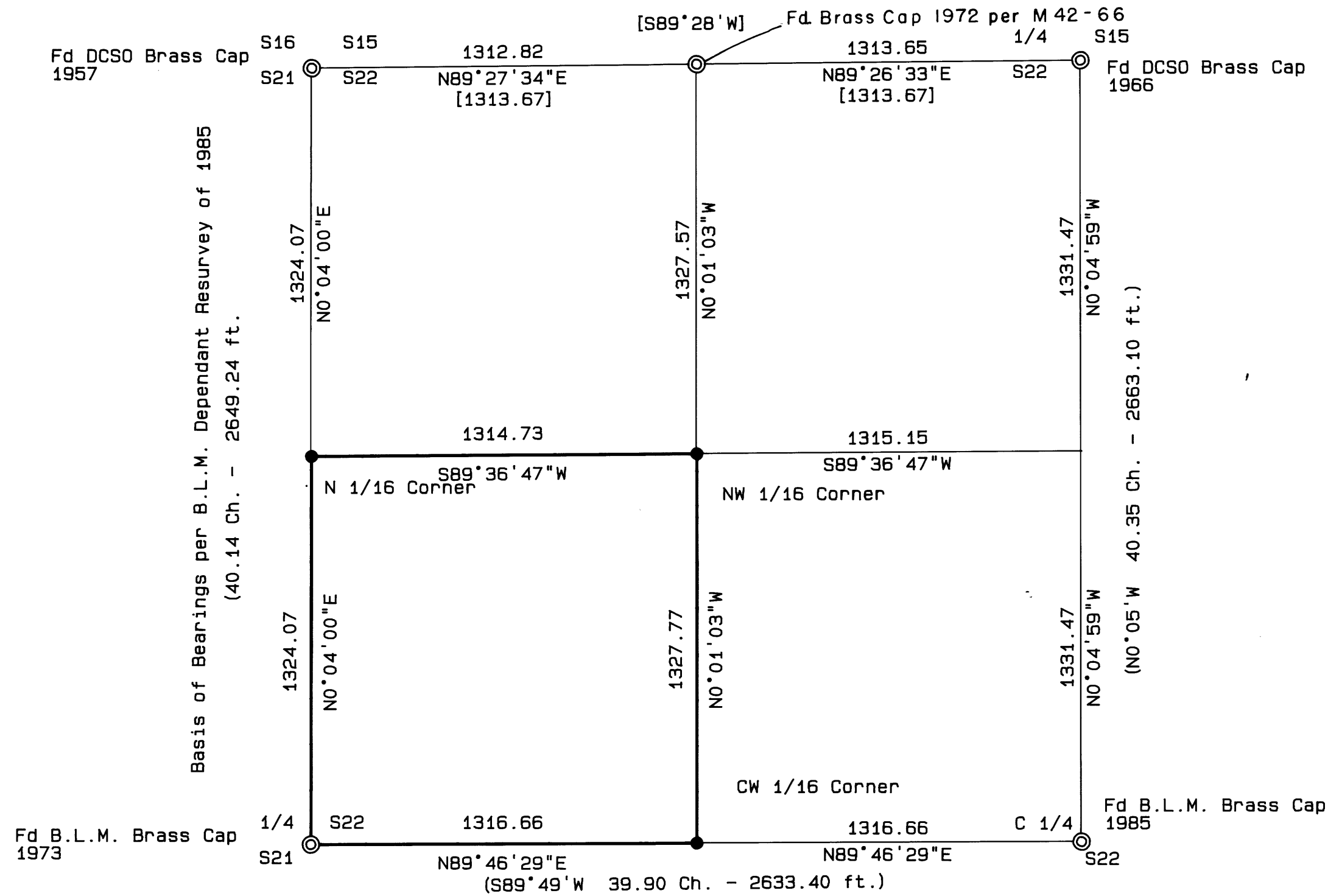

LEGEND:

- ⊙ Found monument as noted.
- Set 5/8" x 30" Iron Rod with Yellow Plastic Cap marked "AA SURVEYING INC."

RECORD INFORMATION:

- ( ) B.L.M. Dependent Resurvey, 1985
- [ ] M42-66

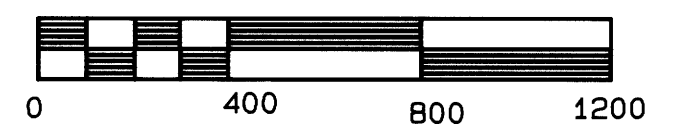
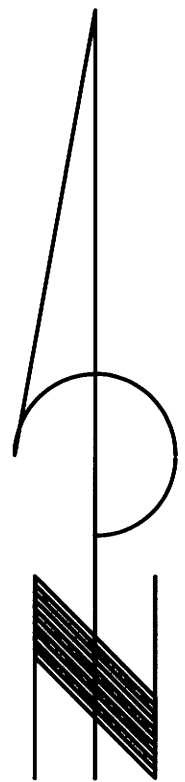

SCALE: 1 inch : 400 feet

PAGE 1 OF 1

REGISTERED  
PROFESSIONAL  
LAND SURVEYOR  
*Mark A. Heimbarger*  
OREGON  
JULY 16, 1987  
MARK A. HEIMBURGER  
2287  
Exp. 12/31/93

MAP FILE M117-37

MAP FILE M117-37