

PROPERTY SURVEY LOCATED IN THE S.E. 1/4 OF SECTION 31, T.24S, R.3W, W.M., DOUGLAS COUNTY, OREGON

M17-36

FOR: RICHARD H. MOLSBY
232 HINKLE CREEK RD.
SUTHERLIN, OR. 97479

BY: ROBERT L. DOLAN
3614 NONPARIEL RD.
SUTHERLIN, OR. 97479

DATE: JULY 1993

SCALE: 1" = 50'

- Legend:**
- FD. 1/2" IRON ROD OR AS NOTED
 - ⊙ FD. BRASS CAP N 1/16 COR. SECTION 31-32, T.24S, R.3W, W.M., B.L.M. 1958
 - POINT COMPUTED AT RECORD BEARING AND DISTANCE AS PER M14-24.
 - SET 5/8" x 30" IRON ROD W/CAP (LS 016)

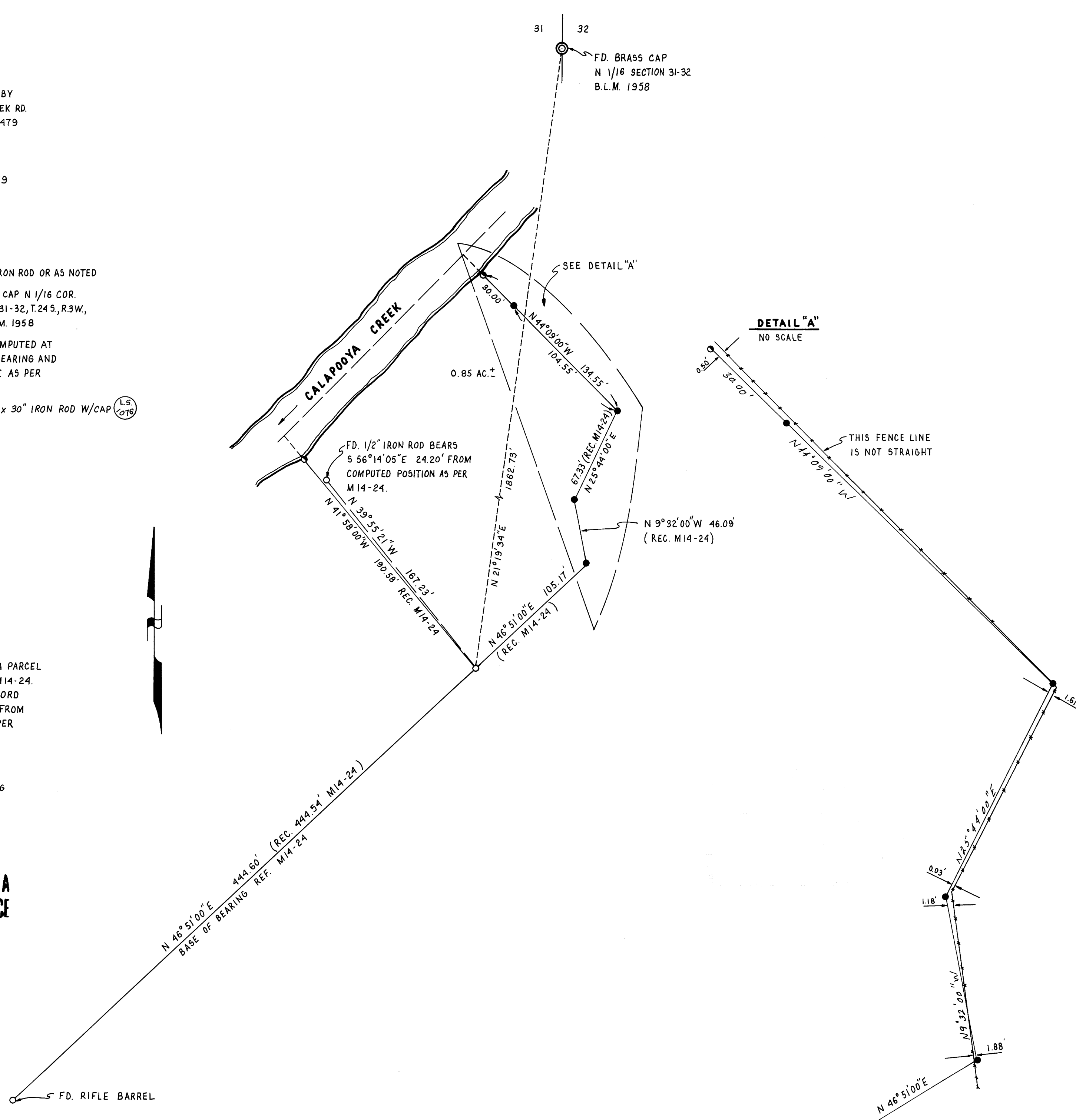

NARRATIVE: SURVEY TO MONUMENT A PARCEL OF LAND AS SHOWN ON M14-24. MONUMENTS SET AT RECORD BEARING AND DISTANCE FROM FOUND MONUMENTS AS PER M14-24.

INSTRUMENTS: NIKON DTM A-10 L6 TOTAL STATION

COUNTY SURVEYORS FILE DATA
DO NOT REMOVE FROM OFFICE

REGISTERED PROFESSIONAL LAND SURVEYOR
Robert L. Dolan
OREGON
July 30, 1976
ROBERT L. DOLAN
1076
EXP. 12-93

M17-36