

A BOUNDARY LINE ADJUSTMENT

IN THE NW 1/4 & SW 1/4 OF SEC. 18 & THE NW 1/4 OF SEC. 19, T26S, R5W, W.M.
DOUGLAS COUNTY, OREGON

SCALE: 1" = 400'

JULY 1993

FILED *JP*

JUL 23 1993 *JP*

COUNTY SURVEYOR
DOUGLAS COUNTY, OREGON

PREPARED BY:
BTS SURVEYING INC.
431 SE. MAIN STREET
ROSEBURG, OR 97470

PREPARED FOR:
WEYERHAEUSER FOREST PROD. CO.
P.O. BOX 640
WILBUR, OR. 97494

PLANNING FILE #93-117

NARRATIVE:
THE PURPOSE OF THIS SURVEY WAS TO ADD A 997 ACRE PARCEL TO AN EXISTING PARCEL AS SHOWN IN M49-35 M106-53, M108-39 & M108-67. THE SURVEY WAS BASED ON FOUND MONUMENTS AS DESCRIBED IN ABOVE MENTIONED SURVEYS. DRAFTING BY B. WARREN

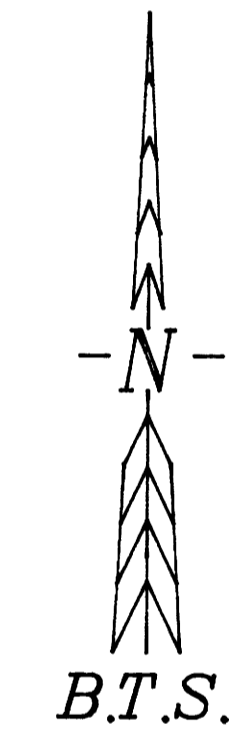
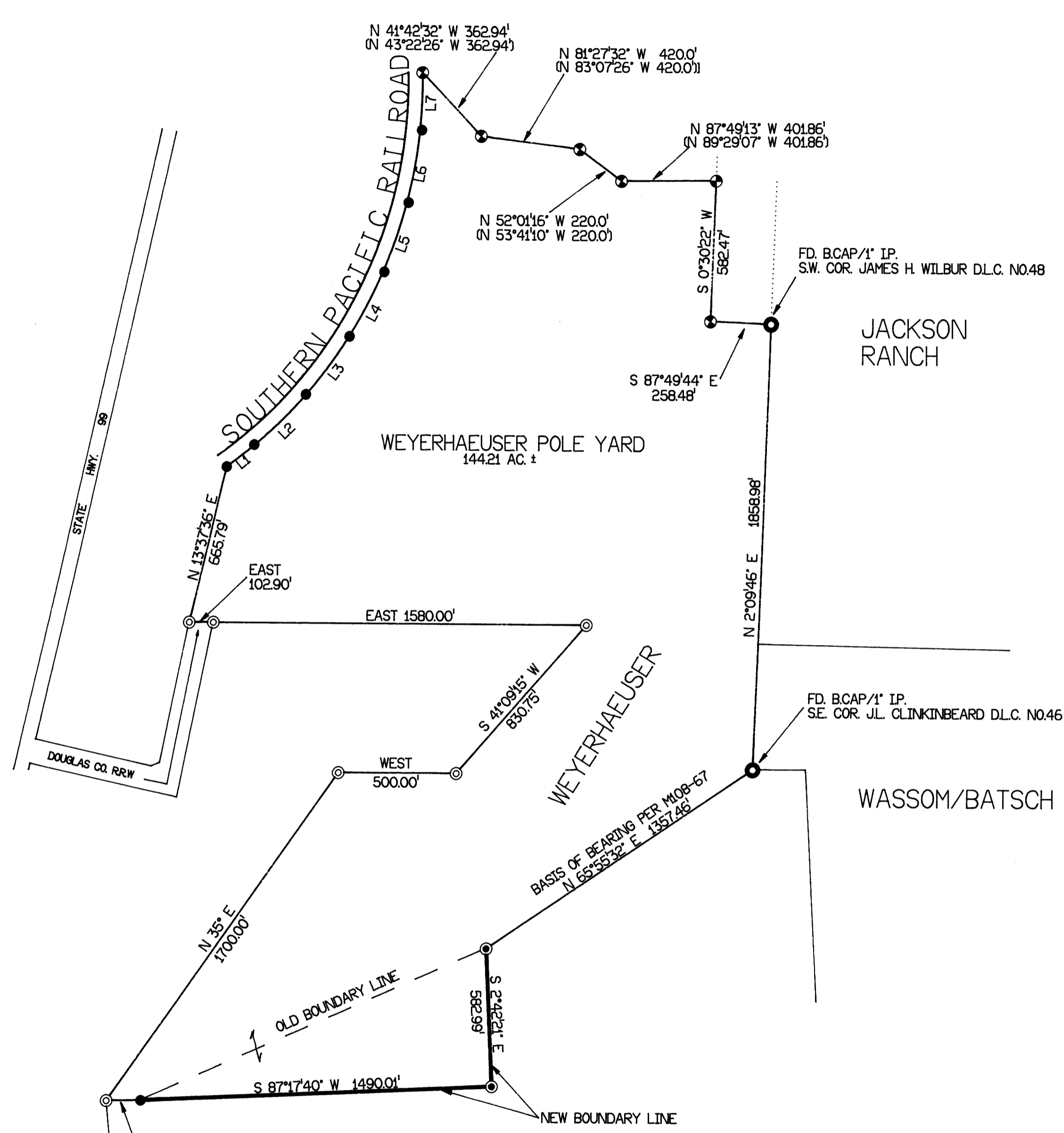

APPROVALS:
Keith L. Cubic
COUNTY PLANNING DIRECTOR

7/23/93
DATE

ZONING AND UTILITIES:
ZONE: M-3 & F.G.
COMP. PLAN: INDUSTRIAL & FARMING
WATER: UMPQUA BASIN WATER ASSOC. INC.
SEWER: R.U.S.A.

- LEGEND:**
- ⊙ = FD. 5/8" IR. PER 108-67
 - ⊗ = FD. 5/8" IR. PER M108-39
 - ⊕ = FD. 5/8" IR. PER 106-53
 - = FD. BRASS CAP PER M108-39
 - ⦿ = FD. 5/8" IR. PER M49-35
 - () = RECORD CALLS PER M108-39

BEARING	DISTANCE
L1 = N 51°31'51" E	148.22'
L2 = N 45°54'57" E	304.18'
L3 = N 37°27'15" E	303.88'
L4 = N 28°42'08" E	305.31'
L5 = N 19°34'30" E	305.12'
L6 = N 10°31'43" E	304.89'
L7 = N 1°56'07" E	290.39'

REGISTERED
PROFESSIONAL
LAND SURVEYOR
Glenn S. Baughman
OREGON
JULY 14 1993
GLENN S. BAUGHMAN
536

EXPIRES: 12-31-93

COUNTY SURVEYORS FILE DATA
DO NOT REMOVE FROM OFFICE