

SURVEY FOR BOUNDARY LINE ADJUSTMENT LOCATED IN THE N 1/2 OF SECTION 1, T.28 S., R.7 W., W.M., DOUGLAS COUNTY, OREGON

FOR: GEORGE & JULIA GATCHEL
14957 S. SPANGLER RD.
OREGON CITY, OR. 97045

BY: ROBERT L. DOLAN
3614 NONPARIEL RD.
SUTHERLIN, OR. 97479

DATE: JUNE 1993

SCALE: 1" = 200'

- Legend:**
- FD. AS NOTED
 - SET 5/8" X 30" IRON ROD W/CAP (L5/019)
 - POINT COMPUTED AT RECORD BEARING AND DISTANCE AS PER M56-64
 - FD. MONUMENT OUT OF POSITION AS NOTED
 - ⊠ BEARING AND DISTANCE BETWEEN FD. MONUMENTS WHICH ARE OUT OF POSITION
 - (REC.) RECORD DATA AS PER M56-64 OR AS NOTED

NOTE "A": POINT COMPUTED AT RECORD BEARING AND DISTANCE AS PER M56-64

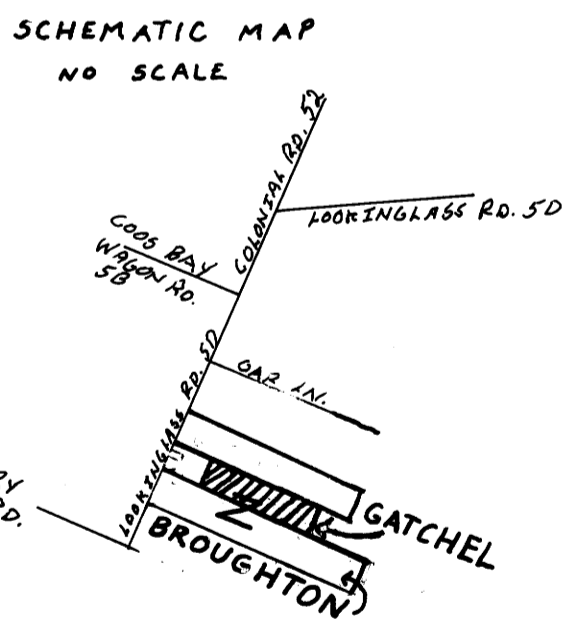
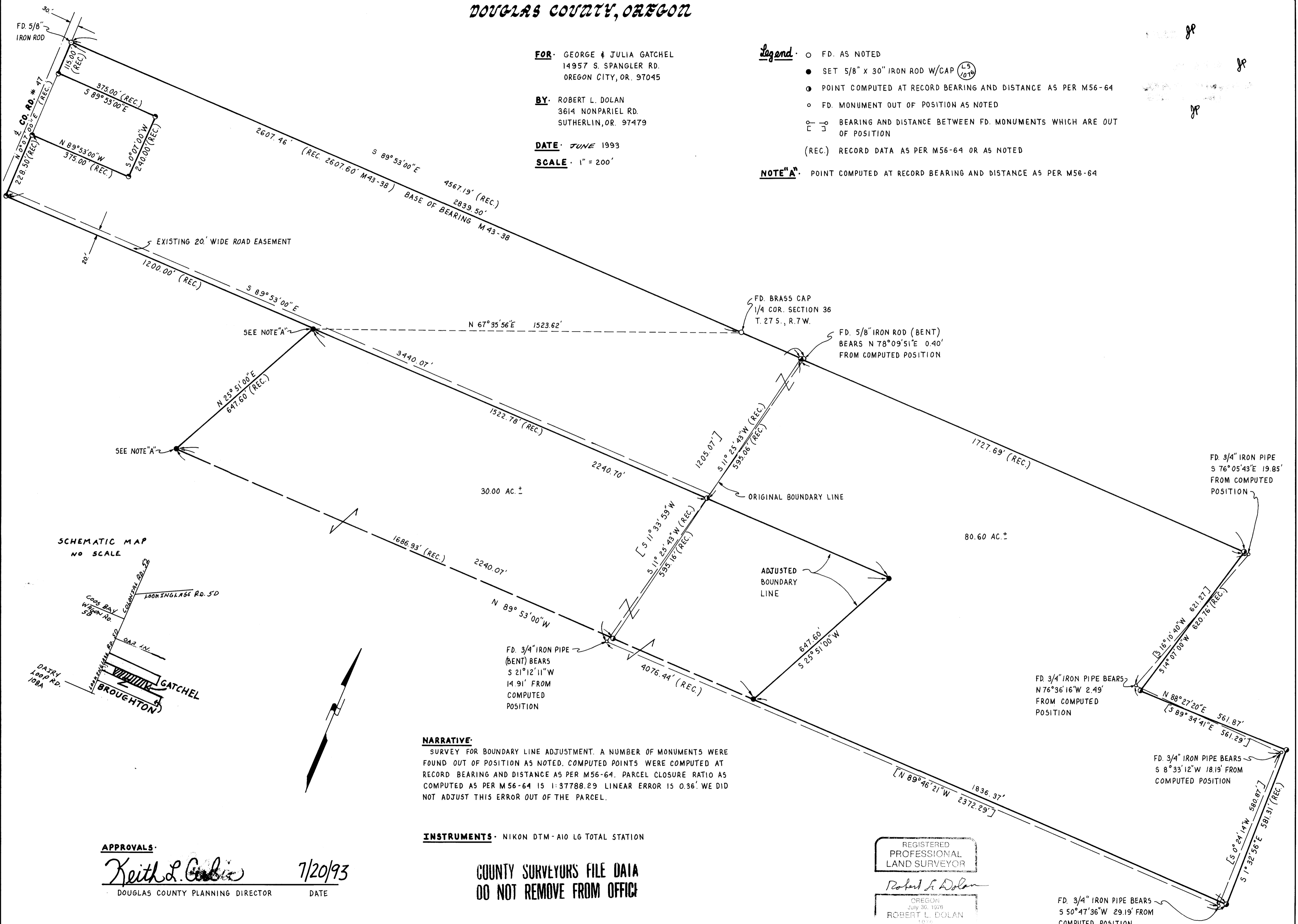

NARRATIVE:

SURVEY FOR BOUNDARY LINE ADJUSTMENT. A NUMBER OF MONUMENTS WERE FOUND OUT OF POSITION AS NOTED. COMPUTED POINTS WERE COMPUTED AT RECORD BEARING AND DISTANCE AS PER M56-64. PARCEL CLOSURE RATIO AS COMPUTED AS PER M56-64 IS 1:37788.29 LINEAR ERROR IS 0.36'. WE DID NOT ADJUST THIS ERROR OUT OF THE PARCEL.

INSTRUMENTS: NIKON DTM-A10 LG TOTAL STATION

APPROVALS:

Keith L. Gable 7/20/93
DOUGLAS COUNTY PLANNING DIRECTOR DATE

**COUNTY SURVEYORS FILE DATA
DO NOT REMOVE FROM OFFICE**

REGISTERED
PROFESSIONAL
LAND SURVEYOR

Robert L. Dolan
ROBERT L. DOLAN
1976

FD. 3/4" IRON PIPE BEARS
S 50°47'36"W 29.19' FROM
COMPUTED POSITION