

PROPERTY BOUNDARY SURVEY

IN THE NW 1/4, SECTION 30, T26S, R5W, W.M.
DOUGLAS COUNTY, OREGON
FOR DON BELVEAL

FILED ^{JC}

JUL 22 1993 ^{SC}

COUNTY SURVEYOR
DOUGLAS COUNTY, OREGON

SC

NARRATIVE

17 JUN 1993

The purpose of this Survey was to monument the property of a parcel of land described in Book 1010, Page 697, Douglas County, Oregon Book of Deeds. Using and holding the monuments found, per Survey C.S. 55/165, the westerly property line was proportioned in using the Deed lengths as per Book 1010, Page 697 and Book 993, Page 61. There was one monument found that was not of record, at the southwest corner of the subject property, and it's position was not held. Also found was a monument of record that was out of position for some unknown reason, it was not used.

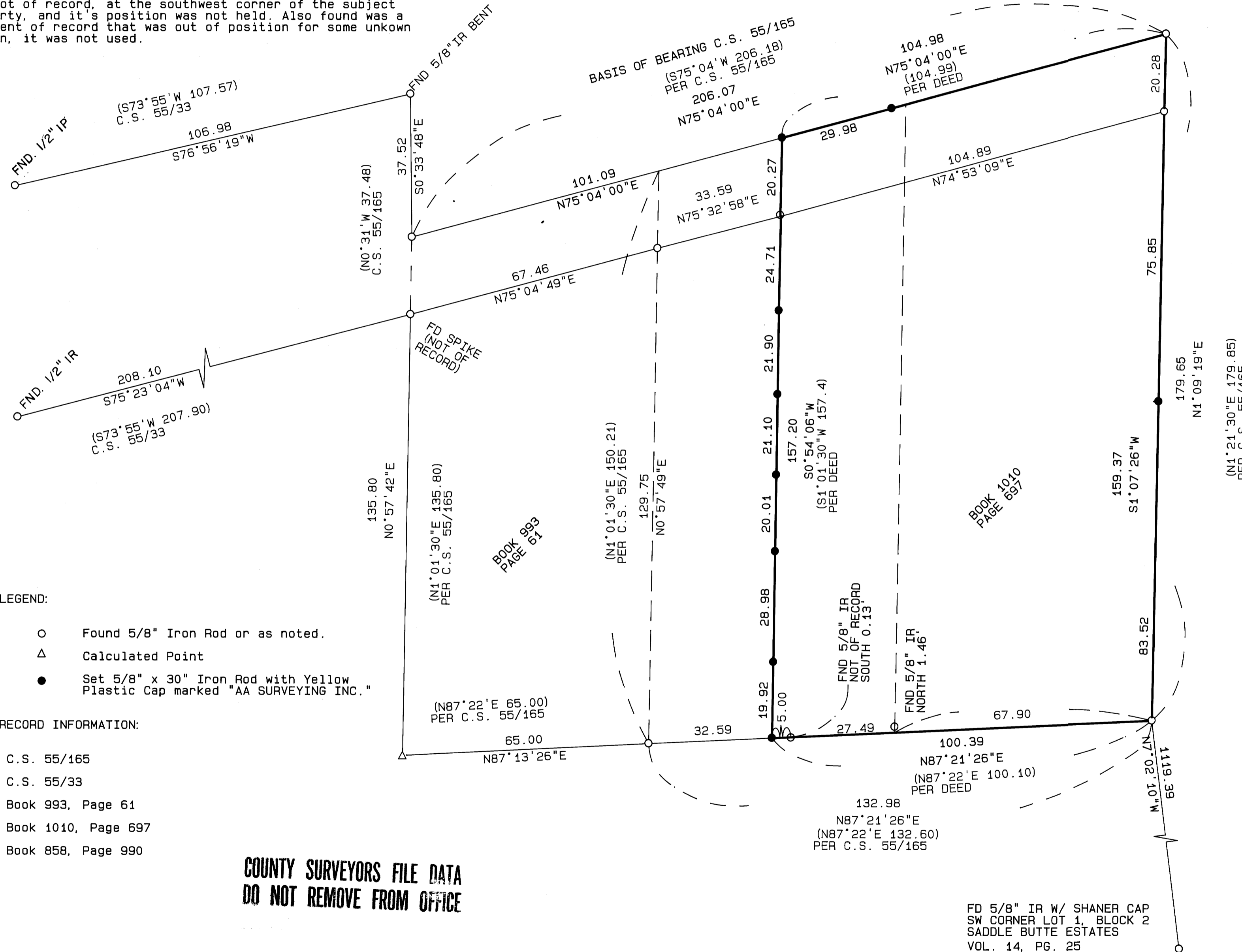

LEGEND:

- Found 5/8" Iron Rod or as noted.
- △ Calculated Point
- Set 5/8" x 30" Iron Rod with Yellow Plastic Cap marked "AA SURVEYING INC."

RECORD INFORMATION:

- C.S. 55/165
- C.S. 55/33
- Book 993, Page 61
- Book 1010, Page 697
- Book 858, Page 990

**COUNTY SURVEYORS FILE DATA
DO NOT REMOVE FROM OFFICE**

REGISTERED
PROFESSIONAL
LAND SURVEYOR

Herman A. Pieske

OREGON
JULY 14, 1978
HERMAN A. PIESKE
1651
EXP. 12-31-94

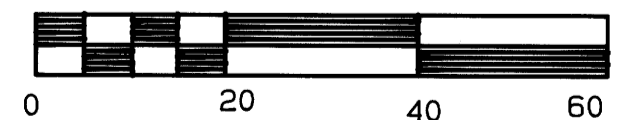
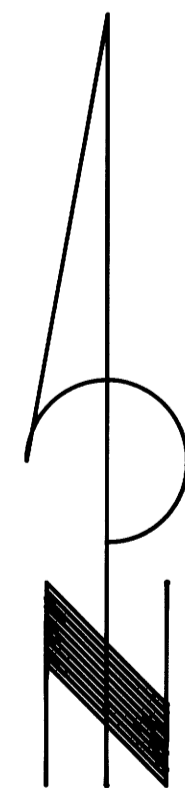

SCALE: 1 inch : 20 feet

FD 5/8" IR W/ SHANER CAP
SW CORNER LOT 1, BLOCK 2
SADDLE BUTTE ESTATES
VOL. 14, PG. 25

MAP FILE M 117-31

MAP FILE M 117-31