

COUNTY SURVEYORS FILE DATA
DO NOT REMOVE FROM OFFICE

FILED JC
JUL 21 1993
COUNTY SURVEYOR
DOUGLAS COUNTY, ORE.
JC

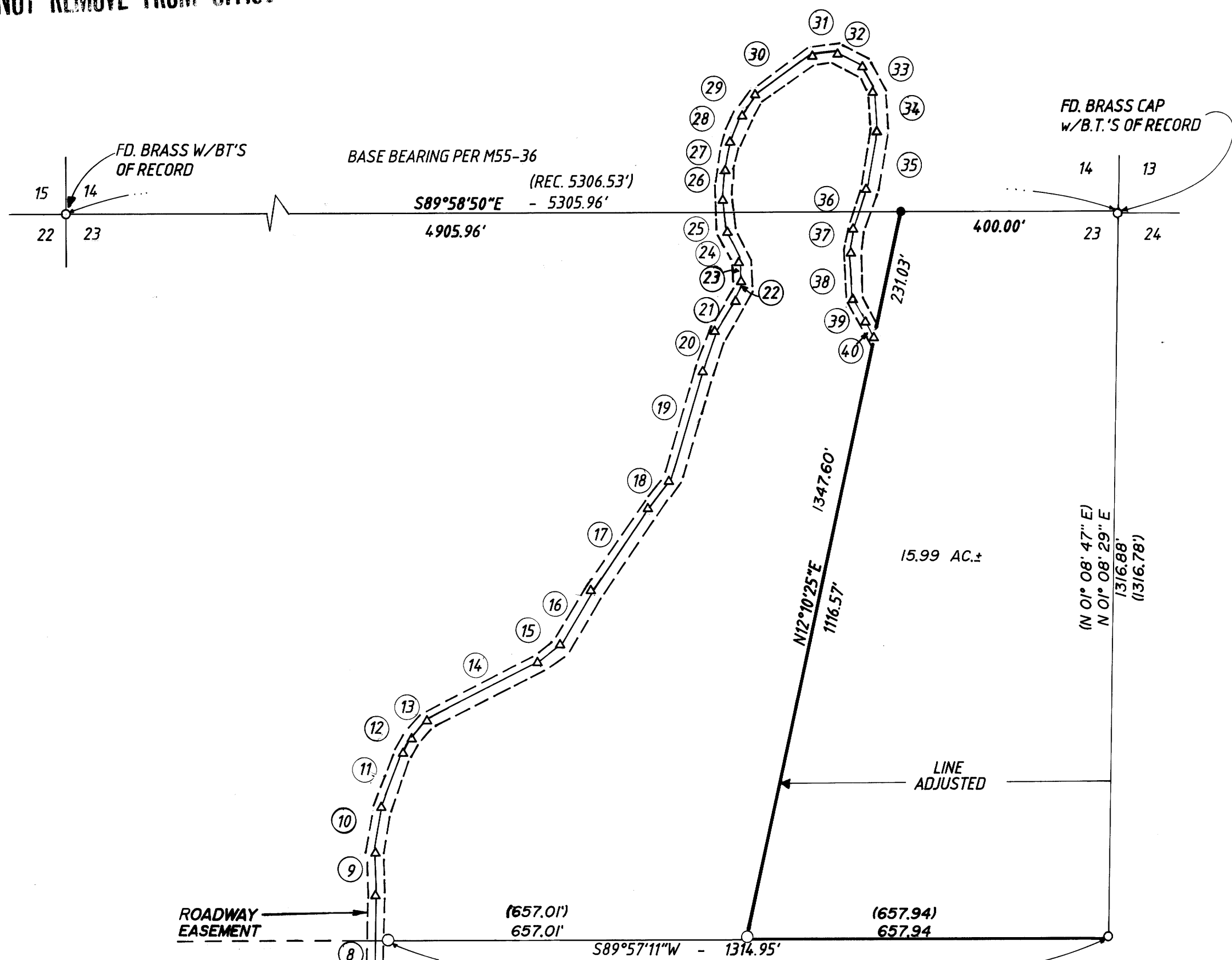

1	N20°47'15"E	123.77'	21	N31°31'25"E	64.69'
2	N19°38'03"E	209.23'	22	N20°23'01"E	36.70'
3	N26°48'06"E	107.92'	23	N2°35'33"W	24.32'
4	N33°21'34"E	87.05'	24	N26°18'43"W	74.44'
5	N38°15'31"E	117.74'	25	N5°08'54"W	58.43'
6	N32°58'26"E	73.80'	26	N4°58'29"E	56.23'
7	N16°48'50"E	78.79'	27	N12°38'19"E	48.58'
8	N1°01'00"E	199.59'	28	N22°47'41"E	47.93'
9	N1°58'13"E	80.21'	29	N35°41'20"E	46.75'
10	N9°48'07"E	84.77'	30	N53°40'48"E	124.15'
11	N21°20'04"E	98.51'	31	N84°41'30"E	43.63'
12	N31°23'18"E	37.72'	32	S61°56'20"E	57.20'
13	N42°58'14"E	4.18'	33	S27°19'34"E	48.67'
14	N63°05'47"E	230.22'	34	S3°34'28"E	75.35'
15	N51°35'26"E	51.07'	35	S10°24'13"W	104.58'
16	N30°54'00"E	113.59'	36	S18°52'47"W	73.81'
17	N34°20'37"E	117.64'	37	S10°33'56"W	48.21'
18	N37°41'01"E	66.62'	38	S3°37'56"E	71.02'
19	N16°34'22"E	207.52'	39	S24°15'45"E	64.50'
20	N19°36'17"E	76.91'	40	S30°38'08"E	26.08'

NARRATIVE:

SURVEY TO CREATE A LOT LINE ADJUSTMENT ON PROPERTY DESCRIBED AS TAX LOT 100 (28-8-23) RECORDED IN INSTRUMENT NO. 75-10982, DEED RECORDS OF DOUGLAS COUNTY, OREGON, AND TO SURVEY THE ROADWAY EASEMENT AS SHOWN. RECORD MEASUREMENTS SHOWN ARE PER SURVEY M 55-36.

SURVEY CREW: NEIL HIBBS AND ROD McCALLISTER
EQUIPMENT: NIKKON TOTAL STATION
OFFICE COMPUTATIONS: NEIL HIBBS AND ROMEY WARE
DRAFTING: BETH MORGAN AND SARAH MAC DONALD

APPROVAL:

Keith L. Cubic 7/13/93
DOUGLAS COUNTY PLANNING DEPARTMENT

LEGEND:

- FD 5/8" I.R. UNLESS OTHERWISE NOTED
- SET 5/8" x 30" I.R. W/ CAP STAMPED "L.E. ENGINEERING"
- △ COMPUTED POINT

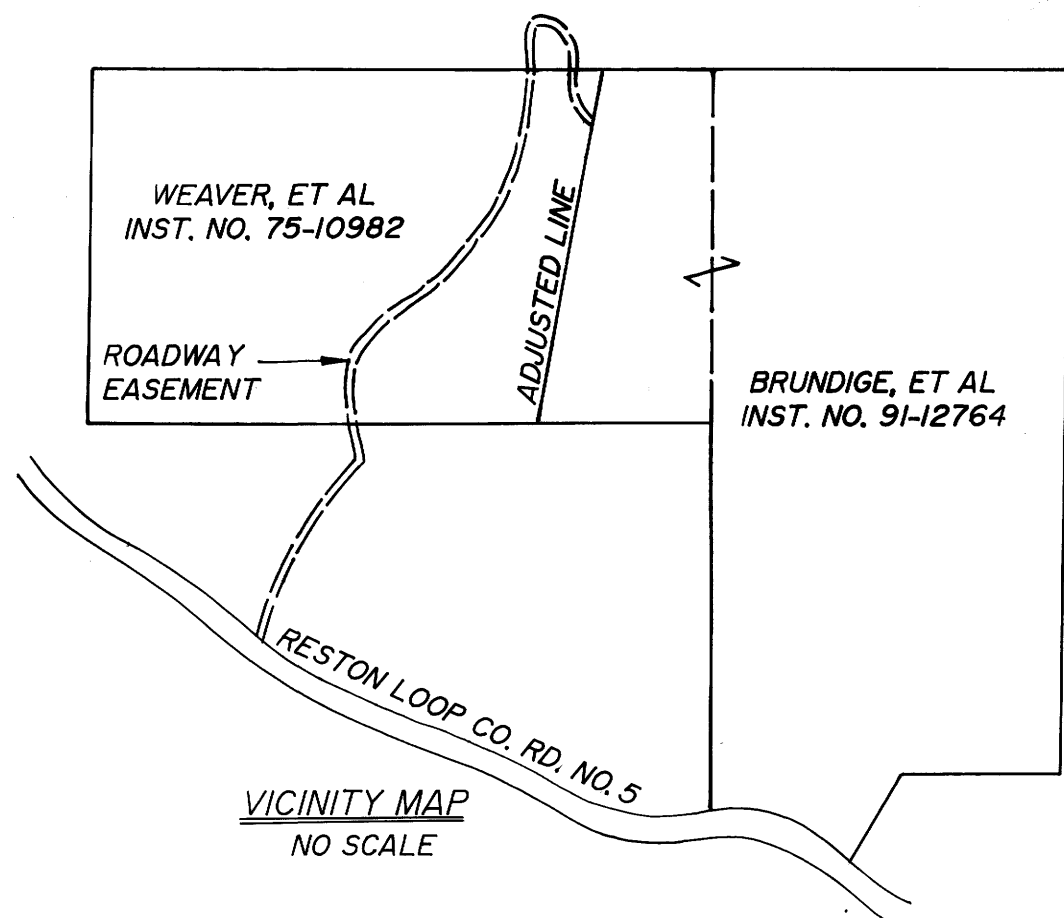
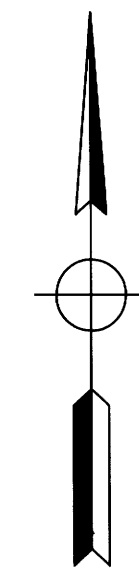

	LOT LINE ADJUSTMENT IN: NE1/4 SEC23, T28S, R8W, W.M. DOUGLAS COUNTY OREGON	
	SURVEYED FOR: FRANK BRUNDIGE 165 WOODRUFF ROAD ROSEBURG, OR 97470	SURVEYED BY: 1205 S.E. Court Street Roseburg, Oregon 97470 PHONE (503) 673-0166 FAX (503) 440-9392
SCALE: 1" = 200'	DATE: JUNE 1993	PAGE: 1 OF 1

MAP FILE M 117-30

MAP FILE M 117-30