

COUNTY SURVEYORS FILE DATA
DO NOT REMOVE FROM OFFICE

LOT LINE ADJUSTMENT

FOR WILLIAM HAYNES AND UMPQUA BASIN WATER ASSOC.
LYING IN THE SE 1/4 SEC. 2, T27S, R6W, W.M.
DOUGLAS COUNTY, OREGON

FILED

JUL 21 1993
COUNTY SURVEYOR
DOUGLAS COUNTY, OREGON
36

NARRATIVE

The purpose of this plat was to monument the common property line adjusted as per the owners of the parcels of land described in Book 1044, Page 729, (Lot 3 of Ridgeview Estates as recorded in Vol. 17, Pg. 20 in the Plat Records of Douglas County, Oregon) Douglas County Book of Deeds and Parcel 2 of a Partition described in Book 11, Page 23, Douglas County Book of Plats. Using the found monuments on the southerly and westerly line of the original platting of said Lot 3, the westerly lot line was adjusted as per the owners agreement.

7 JUL 1993

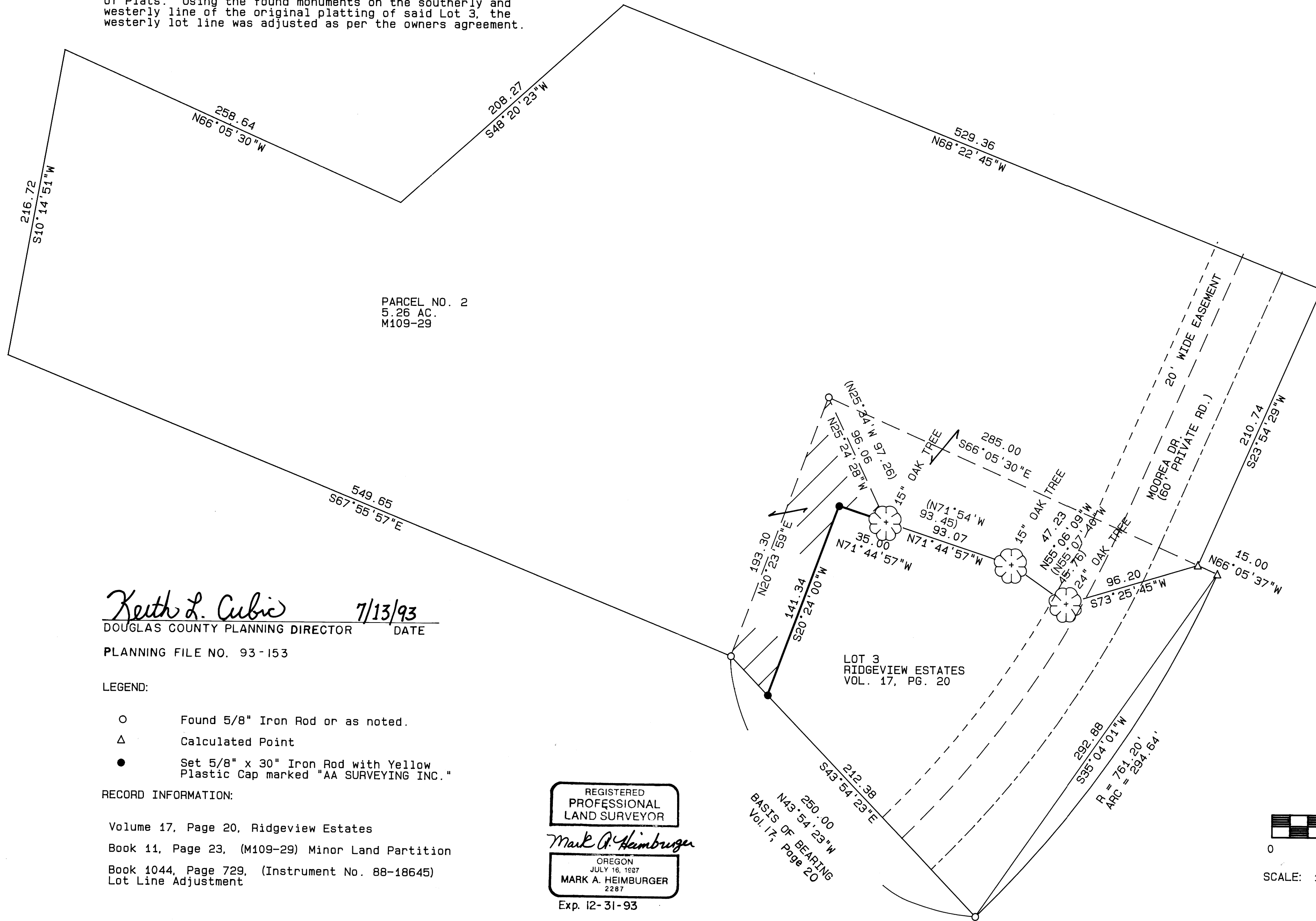

Keith L. Cubie 7/13/93
DOUGLAS COUNTY PLANNING DIRECTOR DATE

PLANNING FILE NO. 93-153

LEGEND:

- Found 5/8" Iron Rod or as noted.
- △ Calculated Point
- Set 5/8" x 30" Iron Rod with Yellow Plastic Cap marked "AA SURVEYING INC."

RECORD INFORMATION:

Volume 17, Page 20, Ridgeview Estates
Book 11, Page 23, (M109-29) Minor Land Partition
Book 1044, Page 729, (Instrument No. 88-18645)
Lot Line Adjustment

REGISTERED
PROFESSIONAL
LAND SURVEYOR

Mark A. Heimbarger

OREGON
JULY 16, 1987
MARK A. HEIMBURGER
2287

Exp. 12-31-93

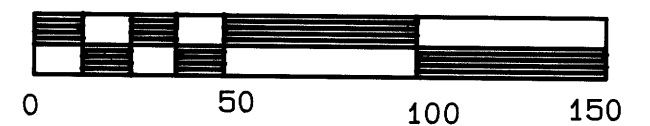
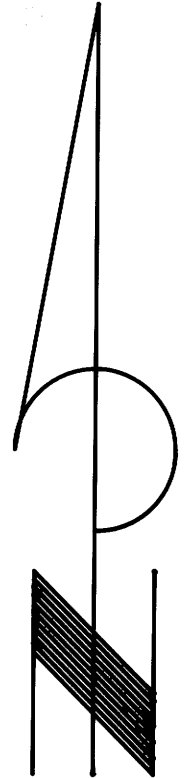

SCALE: 1 inch : 50 feet

MAP FILE...M117-29

MAP FILE...M117-29