

FILED 89  
 JUL 14 1993 SC  
 COUNTY SURVEYOR  
 DOUGLAS COUNTY, OR  
 JC

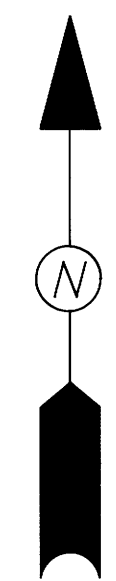

LEGEND:  
 ▲ COMPUTED POINT UNLESS NOTED OTHERWISE  
 ○ FD. 5/8" I.R. UNLESS NOTED OTHERWISE

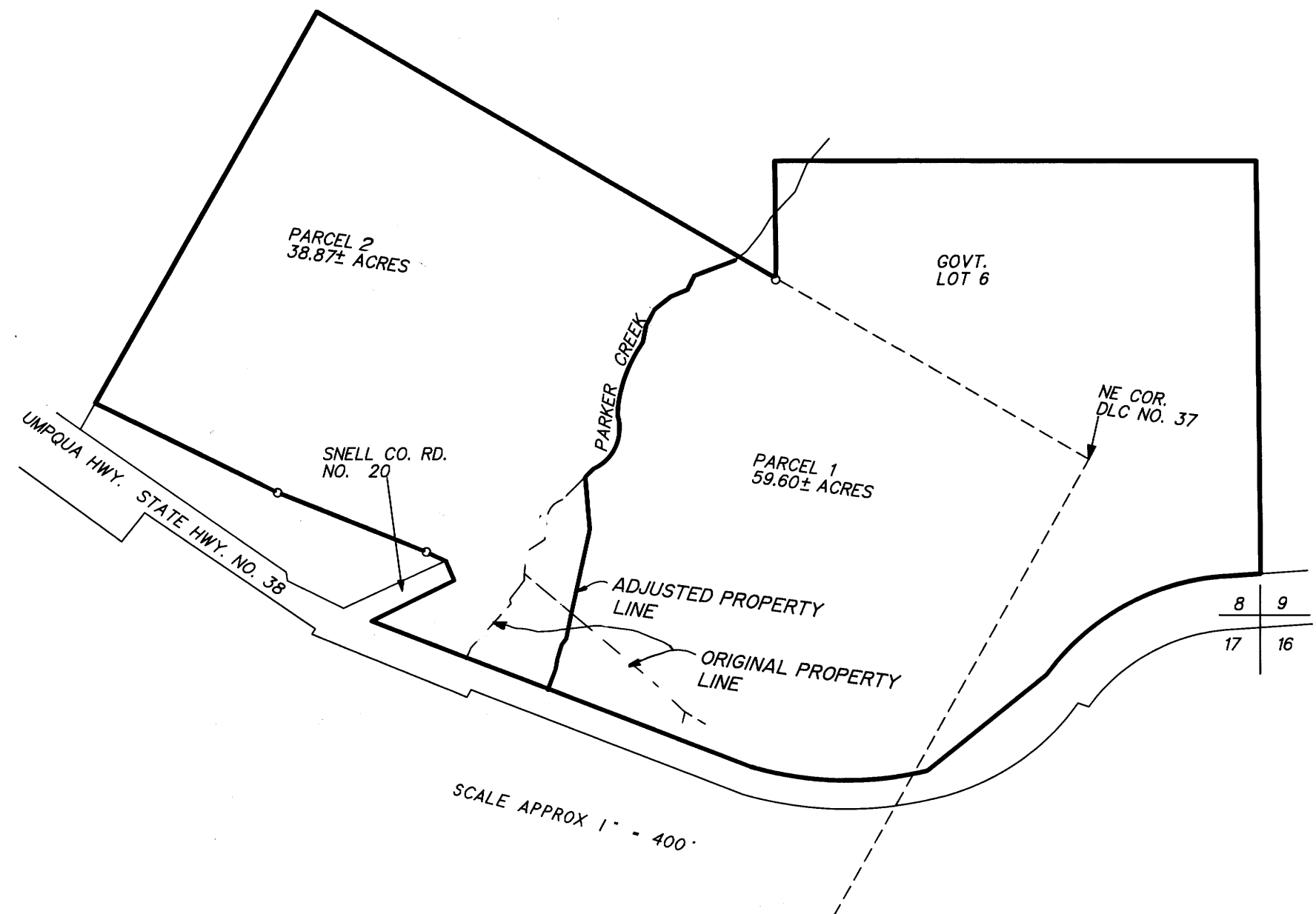

PARCEL 2

PARCEL 1

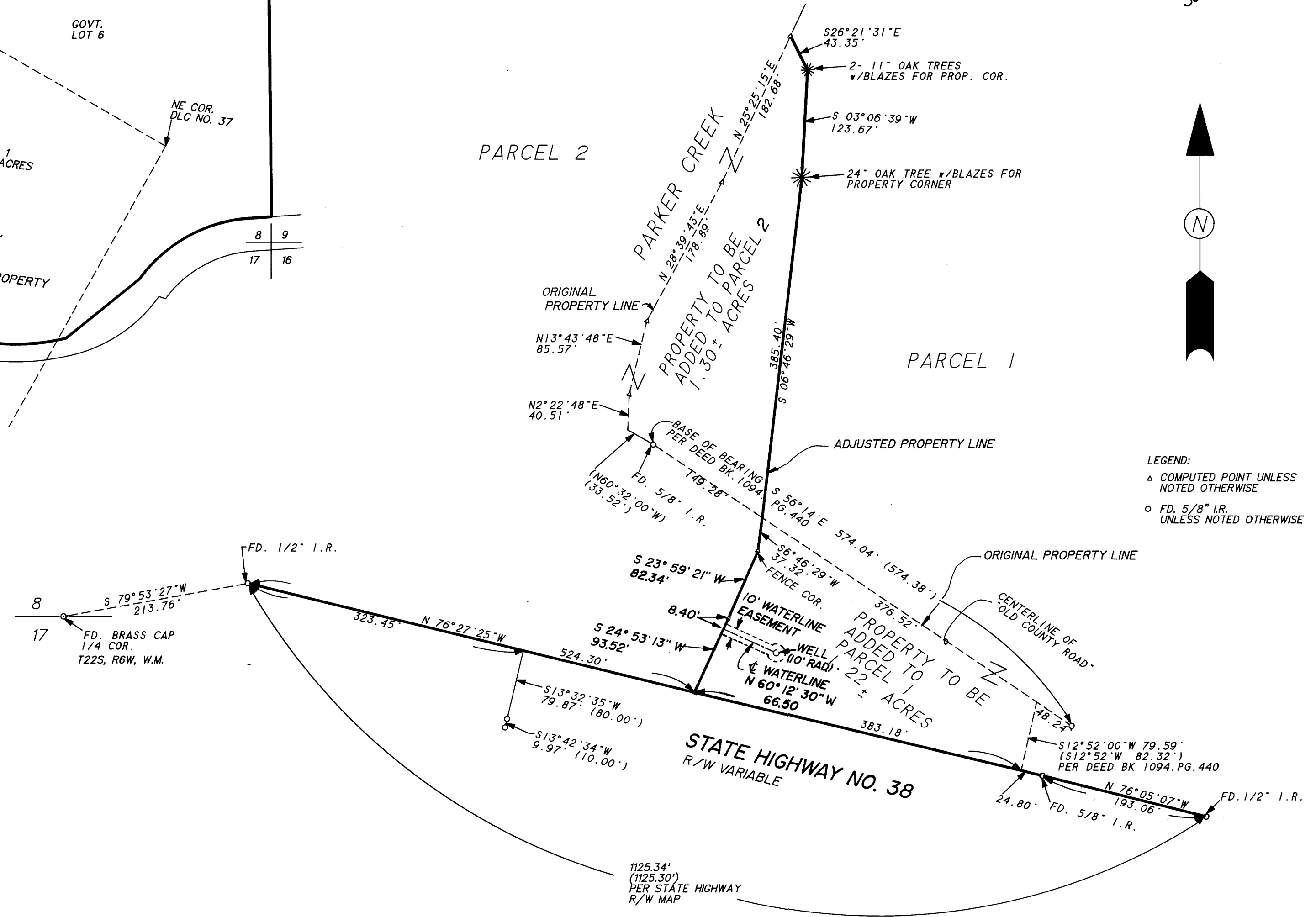

NARRATIVE:  
 A SURVEY TO ADJUST THE PROPERTY LINE BETWEEN TWO PARCELS. THE CENTERLINE OF PARKER CREEK AS THE ORIGINAL LINE BETWEEN PARCELS 1 AND 2 PER DEED. THE CENTERLINE OF "OLD COUNTY RD." WAS ESTABLISHED FROM FOUND MONUMENTS. THEN USED DEED BEARINGS AND DISTANCES TO ESTABLISH CORNERS. STATE RIGHT-OF-WAY WAS ESTABLISHED BY FOUND MONUMENTS. THE NEW LINE IS A RANDOM LINE SET BY PROPERTY OWNERS.

FIELD CREW: MARC HOLT, ROD MCALLISTER, AND NEIL HIBBS  
 OFFICE: ALLEN TEITZEL  
 DRAFTING: F.L. BARKER  
 EQUIPMENT: LEITZ SET 4 TOTAL STATION  
 REFERENCE MAPS AND MATERIAL: M58-24, M83-52, STATE HIGHWAY R/W MAP 1B-20-15, DEED BOOK 1094, PAGE 440

APPROVALS:  
 Keith L. Cubic 7/8/93  
 DOUGLAS COUNTY PLANNING DIRECTOR DATE

REGISTERED OREGON LAND SURVEYOR  JULY 12, 1968 DONALD A. BENTZ 839 [EXPIRES 12-31-94]	BOUNDARY LINE ADJUSTMENT IN THE SW 1/4 AND SE 1/4 OF SEC. 8 AND THE NE 1/4 OF SEC. 17, TOWNSHIP 22 SOUTH, RANGE 6 WEST, WILLAMETTE MERIDIAN, DOUGLAS COUNTY, OREGON	
	SURVEYED FOR: DELBERT GARRETT BOX 302 DRAIN. OREGON 97435	SURVEYED BY:  1205 S.E. Court Street Roseburg, Oregon 97470 PHONE (503) 673-0166 FAX (503) 440-9392
SCALE: 1" = 100'	DATE: MAY, 1993	PAGE: 1 OF 1

COUNTY SURVEYORS FILE DATA  
 DO NOT REMOVE FROM OFFICE