

**SURVEY TO SET PROP. CORNERS  
IN THE NE 1/4 OF SEC 24 T27S R6W W.M. DOUGLAS CO., OR.**

**COUNTY SURVEYORS FILE DATA  
DO NOT REMOVE FROM OFFICE**

SURVEYED FOR "THE CHURCH OF JESUS CHRIST OF LATTER-DAY SAINTS"  
2710 WEST SUNRISE RIM RD., SUITE 200 - BOISE, ID. 83705 - 208-342-2735  
SURVEYED BY BRUCE R. ROGERS - 443 W UMPQUA, ROSEBURG, OR - 503-672-2834  
SCALE 1"=20' SURVEYED 6-25-93

FILED RC  
JUL 12 1993 JC  
COUNTY SURVEYOR  
JC

- FD. BRASS TACK PER M108-48
- SET 5/8" X 48" I.R. W/CAP LS 660
- SET BOAT SPIKE
- ◎ SW COR DLC 56 (M108-48)

REGISTERED  
ORIG. COM.  
LAND SURVEYOR  
*Bruce R. Rogers*  
JUL 12 1993  
BRUCE R. ROGERS  
EXPIRES 12-31-94

R/W BASED ON THE BACK OF SIDEWALK  
NO OTHER INFORMATION AVAILABLE

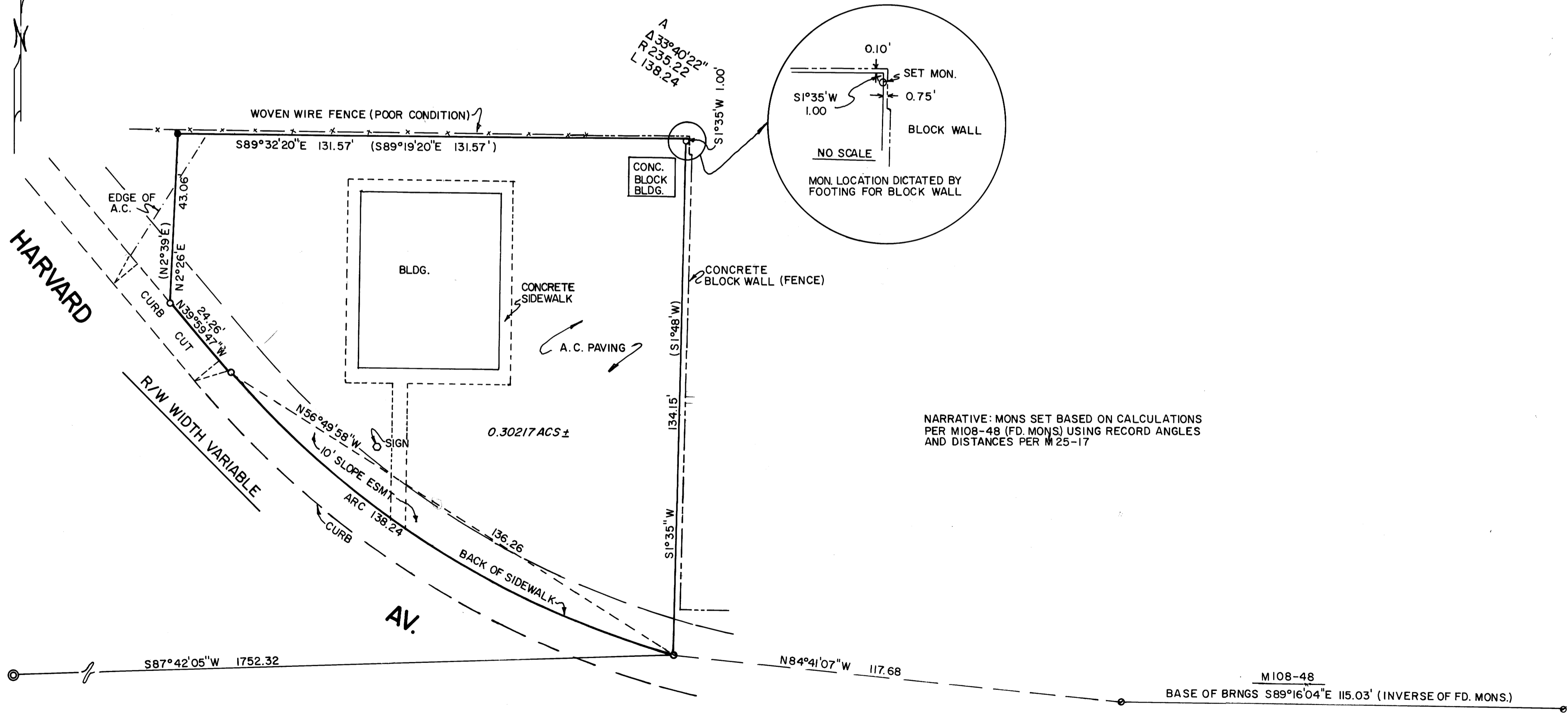

NARRATIVE: MONS SET BASED ON CALCULATIONS PER M108-48 (FD. MONS) USING RECORD ANGLES AND DISTANCES PER M 25-17

M108-48  
BASE OF BRNGS  $S89^{\circ}16'04''E$  115.03' (INVERSE OF FD. MONS.)

MAP FILE 117 - 26