

COUNTY SURVEYORS FILE DATA
 AS SHOWN HEREFROM SOURCE

COUNTY SURVEYORS
 DOUGLAS COUNTY

A SURVEY FOR C & D LUMBER CO.

IN SECTION 32, T29S, R3W, W.M.
 DOUGLAS COUNTY, OREGON
 (NW1/4 & SW1/4, SEC. 32)

MAP FILE M117-2

E.P. JOHNSON

SEC 32

32

NARRATIVE
 SURVEY FOR PURPOSE OF
 LOCATING TIMBER BOUNDARIES
 S1/16 & CS 1/16 SET
 BETWEEN FOUND CORNERS
 AS SHOWN.

FIELD CREW: G. LANG & CURT ALEXENKO
 EQUIP.: TM6 & RED 1 EDM
 COMPS.: GREG LANG
 DRAFTING: B&B DRAFTING

LEGEND:

- - FOUND AS NOTED.
- - SET 5/8" x 30" IR/PLASTIC CAP MARKED "LANG SURVEYING"

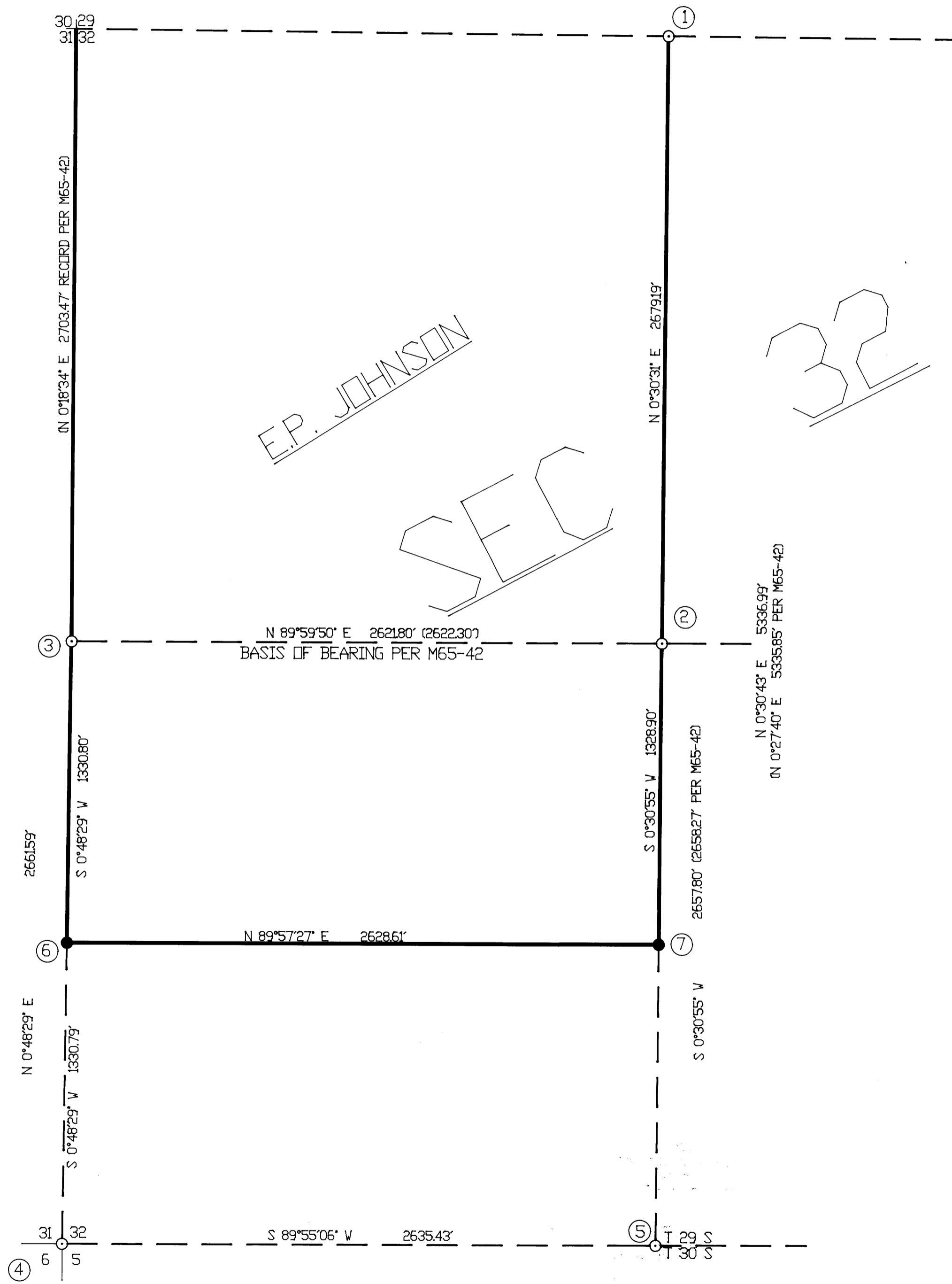

CORNER INFORMATION

- ① - FD. BCAP 1/4 S29 S32
 12" CEDAR BEARS S32°W 11.4 FT.
 14" FIR (STUMP) BEARS N62°E 14.6 FT.
- ② - FD. B. CAP C 1/4 S32
 12" FIR BEARS N24°W 41.5 FT.
 20" CEDAR BEARS S34 1/2°W 11.6 FT.
- ③ - FD. B. CAP 1/4 S31/S32
 42" CEDAR BEARS S35°E 8.6 FT.
 16" R. FIR BEARS N66 1/2°W 27.6 FT.
- ④ - FD. B. CAP - SEC. CDR. S31/S32 S61/S55
 12" CEDAR BEARS N60°E 21.0 FT.
 20" R. FIR BEARS N42°W 55.0 FT.
 26" FIR BEARS S30°E 32.0 FT.
 42" FIR (STUMP) BEARS S66°W 24.5 FT.
 LIES 2' OFF END OF FENCE (FENCE COURSE-WEST)
- ⑤ - FD. 3/4" SQ. BOLT
 20" CEDAR BEARS N19°E 18.4 FT.
 30" D. FIR BEARS S45°E 13.7 FT.
 30" D. FIR BEARS N60 1/2°E 43.0 FT.
- ⑥ - SET S 1/16 S1/32
 16" D. FIR BEARS S71 1/2°W 45.6 FT. SCRIBED "S 1/16 S 31 BT"
 8" W. FIR BEARS N13 1/2°E 29.2 FT. SCRIBED "S 1/16 S 32 BT"
- ⑦ - SET CS 1/16 SEC. 32
 14" CEDAR BEARS N22°E 14.6 FT. } BOTH SCRIBED "CS 1/16 S 32 BT"
 8" CEDAR BEARS S70°E 9.8 FT. }

SURVEYED BY: GREG LANG
 7550 WILLIS CREEK RD.
 WINSTON, OR. 97496

REGISTERED
 PROFESSIONAL
 LAND SURVEYOR
Gregory D. Lang
 OREGON
 JULY 18, 1977
 GREGORY D. LANG
 2295
 EXPIRATION 12-31-94

MAP FILE M117-2