

BOUNDARY LINE ADJUSTMENT SURVEY  
IN THE S.W. 1/4 OF SECTION 3  
T. 28S., R. 6 W.W.M.

SURVEYED FOR ORVILLE & DARLENE CASEY  
476 KOR  
BURNS, OR.

BY BRUCE ROGERS  
443 N. UMPQUA  
ROSEBURG, OR.  
FEB, 1993 1"=200'

FILED

JUN 15 1993 PC

COUNTY SURVEYOR PC  
DOUGLAS COUNTY, ORE.

APPROVAL

Keith L. Cubic

6/7/93

Planning Director

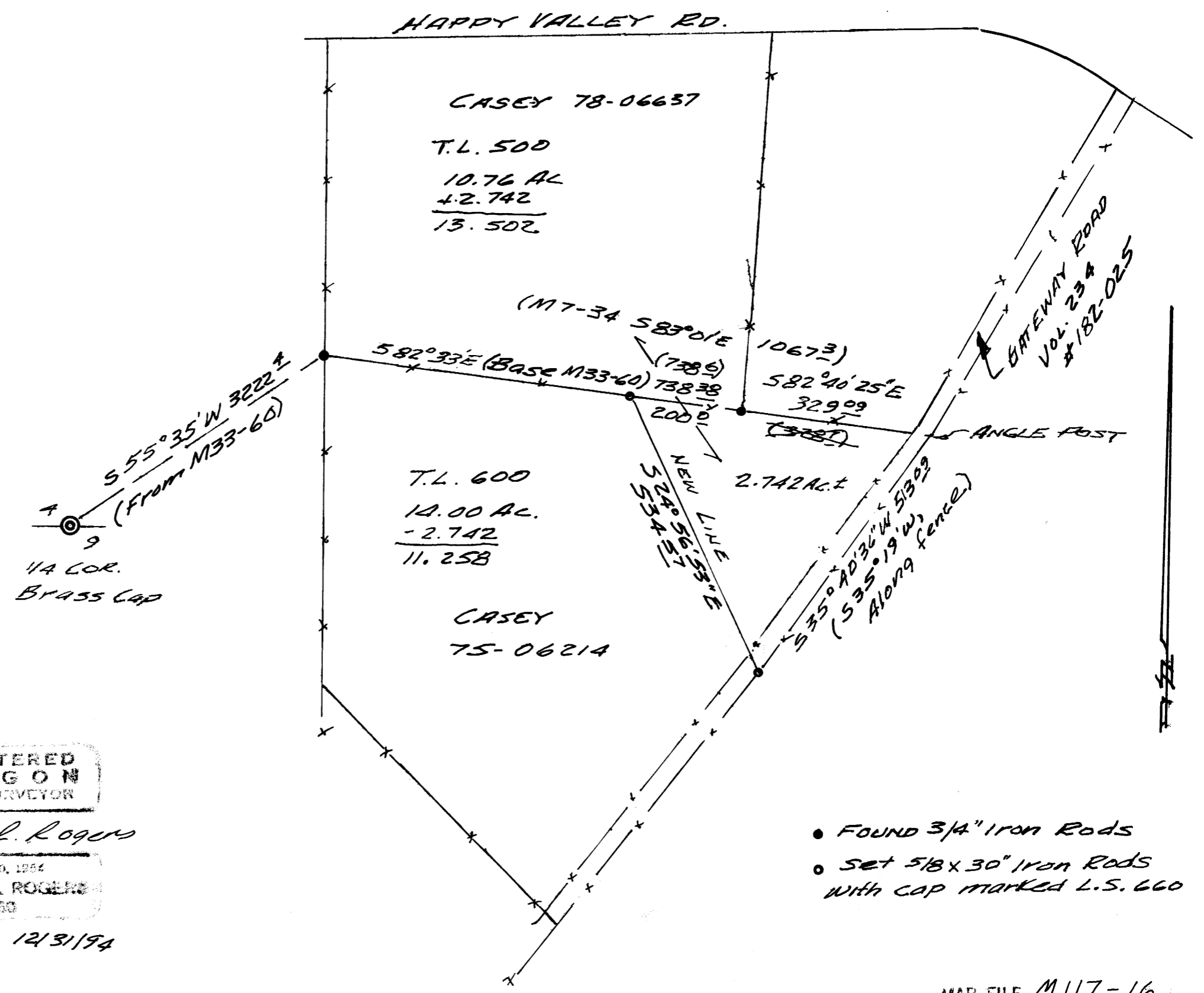

REGISTERED  
OREGON  
LAND SURVEYOR

Bruce R. Rogers

JULY 10, 1984  
BRUCE R. ROGERS  
600

EXPIRES 12/31/94