

PROPERTY SURVEY LOCATED IN THE SE 1/4 OF SECTION 20, T. 24 S., R. 3 W., W.M., DOUGLAS COUNTY, OREGON

S 89° 36' 29" W 122.73'
(REC. S 89° 40' W M 52-72)

PROPERTY INFORMATION FOR DATA
#

FOR: JOHN P. NEWAY
19266 HWY. 138 W.
OAKLAND, OR. 97462

BY: ROBERT L. DOLAN
3614 NONPARIEL RD.
SUTHERLIN, OR. 97479

DATE: MARCH 1993

SCALE: 1" = 50'

- Legend:**
- FD. 5/8" IRON ROD OR AS NOTED
 - ⊙ FD. BRASS CAP, S. 20, T. 24 S., R. 3 W. S. 29 U.S.G.L.O. 1950
 - POINT COMPUTED AS SHOWN NOT SET
 - SET 5/8" X 30" IRON ROD W/CAP (LS 076)

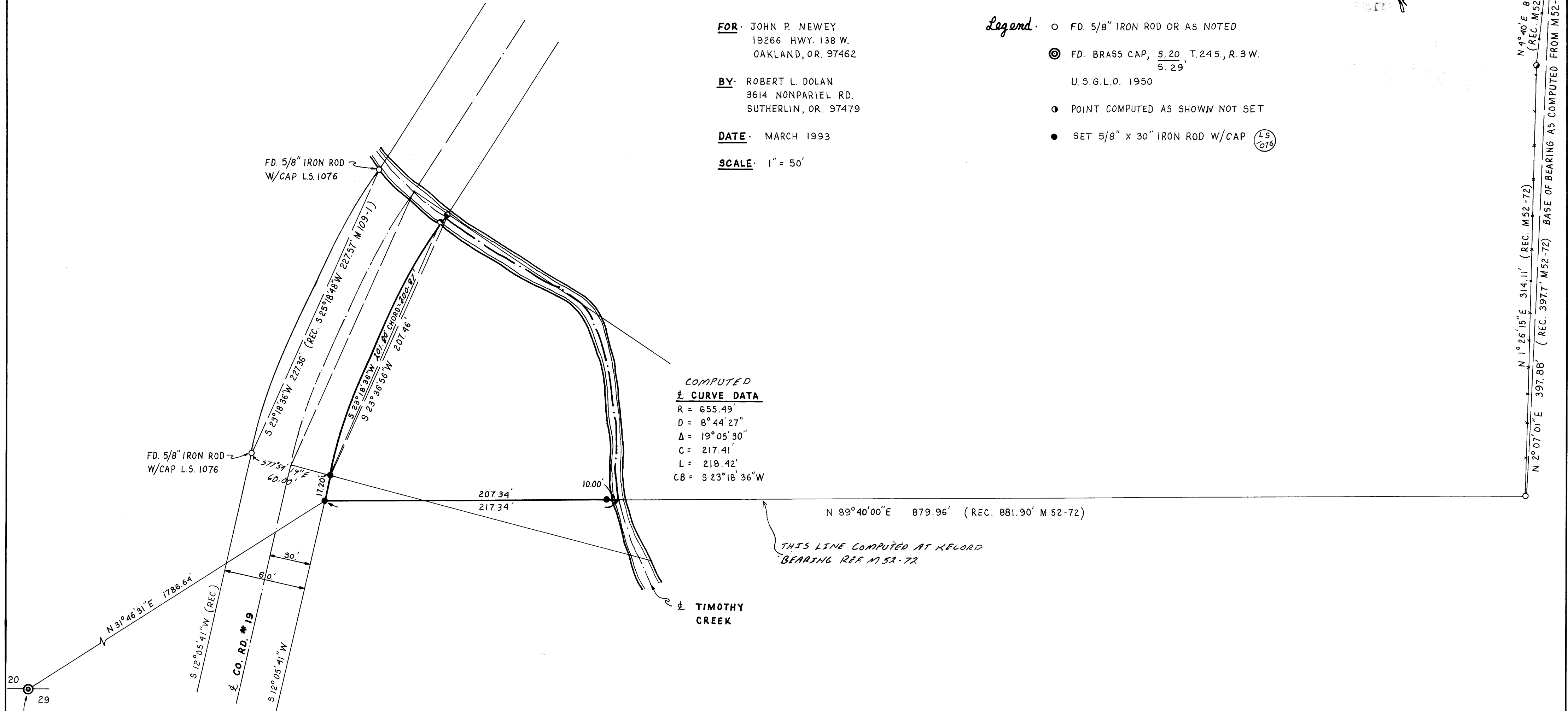

COMPUTED CURVE DATA
R = 655.49'
D = 8° 44' 27"
Δ = 19° 05' 30"
C = 217.41'
L = 218.42'
CB = S 23° 18' 36" W

NARRATIVE: PROPERTY SURVEY TO MONUMENT A PARCEL OF LAND AS DESCRIBED IN DOUGLAS COUNTY DEED RECORDS NO. 90-15453.

INSTRUMENTS: NIKON DTM-A10 LG TOTAL STATION

REGISTERED PROFESSIONAL LAND SURVEYOR

Robert L. Dolan

OREGON
JULY 29, 1975
ROBERT L. DOLAN
1876

EXP. 12-93

M117-15

M117-15