

PROPERTY SURVEY IN HUNT'S MEMORIAL ADDITION TO FAIR OAKS CEMETERY AND FAIR OAKS CEMETERY LOCATED IN THE
 COUNTY SURVEYORS FILE DATA N.W. 1/4 OF SECTION 7, T.25 S., R.4 W., W.M., DOUGLAS COUNTY, OREGON
 DO NOT REMOVE FROM OFFICE

M 116 - 9

JP
 JP
 JP

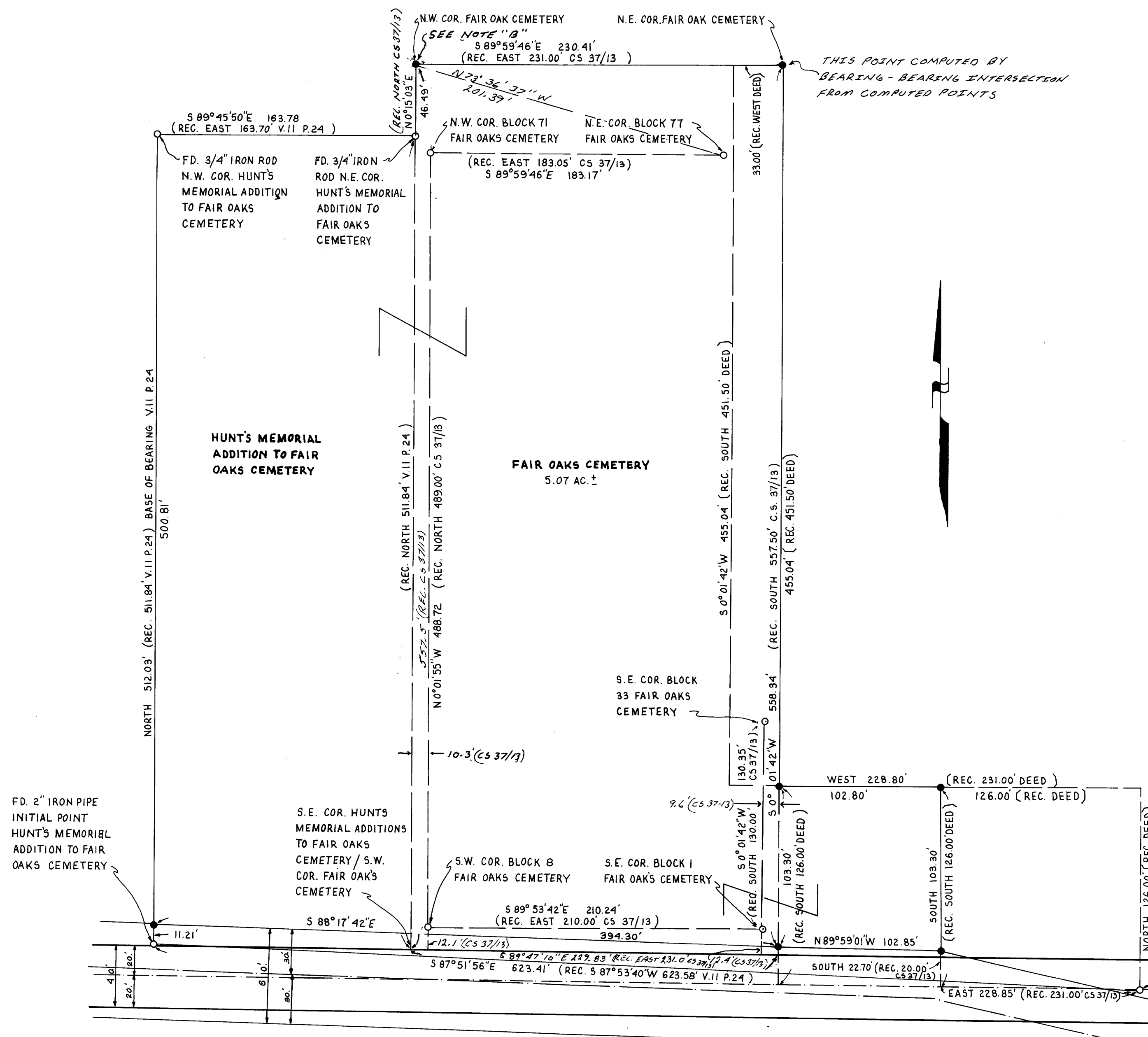

FOR: FAIR OAKS CEMETERY ASSOCIATION
 P.O. BOX 14
 OAKLAND, OR. 97462

BY: ROBERT L. DOLAN
 3614 NONPARIEL RD.
 SUTHERLIN, OR. 97479

DATE: SEPTEMBER 1992

SCALE: 1" = 50'

Legend:

- FD 1/2" IRON PIPE OR AS NOTED
- SET 5/8" X 30" IRON ROD W/CAP (LS 1076)

(REC. DEED) RECORD DATA AS PER DOUGLAS COUNTY DEED RECORDS # 67821

(REC. DEED) RECORD DATA AS PER DOUGLAS COUNTY DEED RECORDS # 68793

NOTE "A": CO. RD. # 22A RIGHT OF WAY DETERMINED BY TYING EXISTING CENTERLINE.

NOTE "B": THE NW CORNER OF FAIR OAKS CEMETERY WAS COMPUTED AT RECORD DISTANCE FROM THE SW CORNER AND PARALLEL TO THE LINE FROM SW COR. BLOCK 8 TO NW COR. BLOCK 71.

NARRATIVE: SURVEY TO MONUMENT PROPERTY CORNERS OF FAIR OAKS CEMETERY. THE EAST LINE OF HUNT'S MEMORIAL ADDITION TO FAIR OAKS CEMETERY AND THE WEST LINE OF FAIR OAKS CEMETERY WAS CONTROLLED FROM THE S.W. COR. BLOCK 8 AND N.W. COR. BLOCK 71 FAIR OAKS CEMETERY ($N 0^{\circ}01'55''W$) THE NORTH LINE OF FAIR OAKS CEMETERY WAS CONTROLLED FROM N.W. COR. BLOCK 71 AND N.E. COR. BLOCK 77 FAIR OAKS CEMETERY ($S 89^{\circ}59'46''E$) THE EAST LINE OF FAIR OAKS CEMETERY WAS CONTROLLED FROM S.E. COR. BLOCK 1 AND S.E. COR. BLOCK 33 FAIR OAKS CEMETERY ($S 0^{\circ}01'42''W$).

INSTRUMENTS: THEODOLITE & DISTANCE METER

REGISTERED
 PROFESSIONAL
 LAND SURVEYOR

Robert L. Dolan

ROBERT L. DOLAN
 1976

M 116 - 9