

PROPERTY SURVEYORS FILE DATA
DO NOT REMOVE FROM OFFICE

MAP FILE M.116 - 8

FILED π

NOV 9 1992 π

π

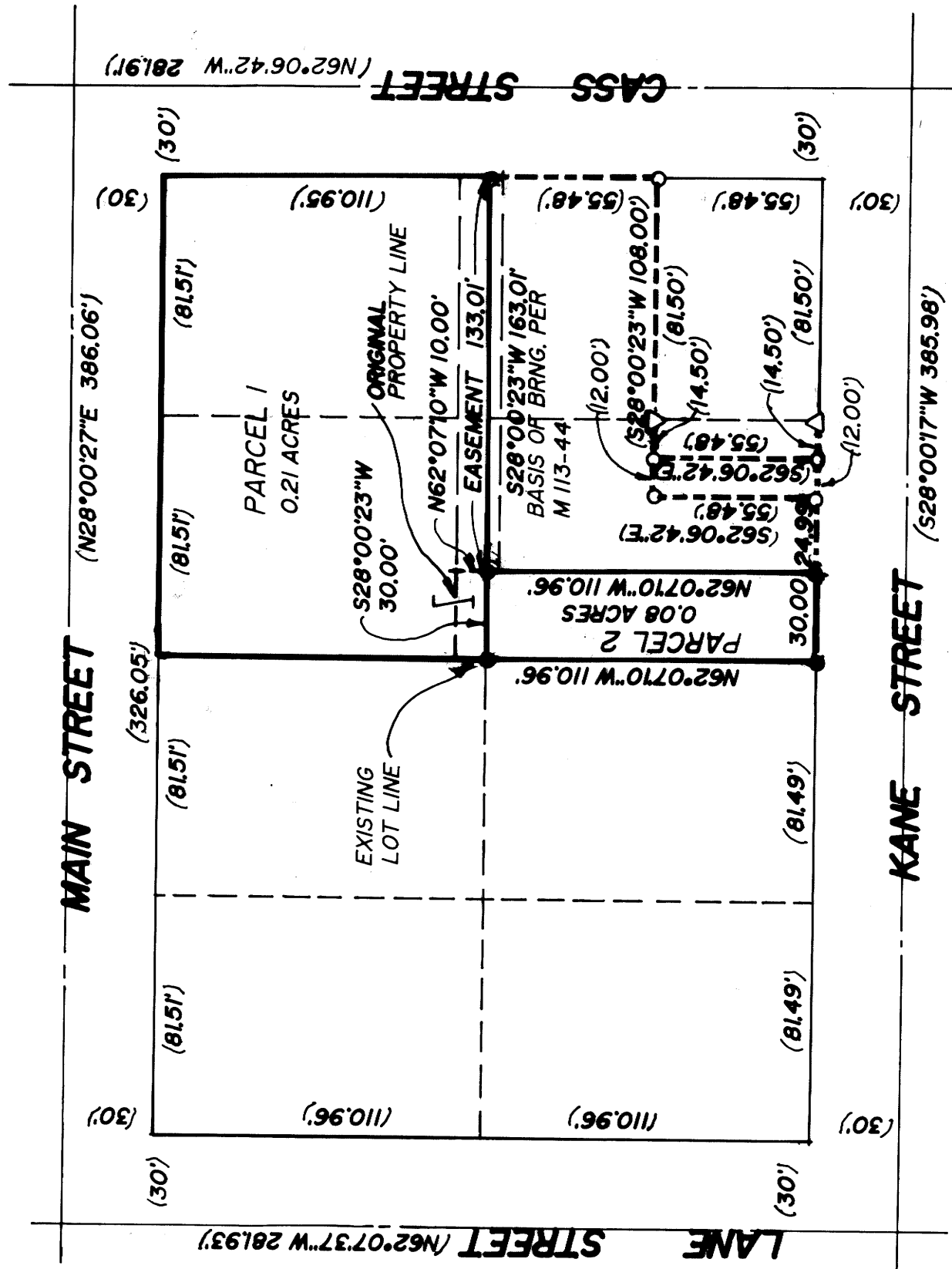
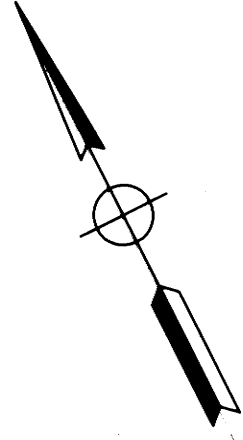

APPROVALS:
John R. Vangordon
 CITY OF ROSEBURG COMMUNITY DEVELOPMENT
 DIRECTOR

11/02/92
 DATE

NARRATIVE:
 PURPOSE - ADJUST PROPERTY LINE AS SHOWN. FD. MONUMENTS AS PER M 113-44.
 USED RECORD BEARING/DISTANCE TO FIND OLD PARCEL BOUNDARY AND LOCATE
 NEW BOUNDARY.
 FIELD CREW: M. HOLT, N. HIBBS - EQUIPMENT - SOKKIA SET 4 TOTAL STATION
 OFFICE COMPS: M. CHAMPLAIN
 DRAFTING: K. VANGORDON

- LEGEND:
- FD. MONUMENTS SHOWN
 - SET 5/8" X 30" IRON ROD MARKED "i.e. ENGINEERING"
 - ⊗ MARKED "X" IN CONCRETE
 - △ COMPUTED POINT PER M 113-44
 - () RECORD PER M 113-44

REGISTERED
 OREGON
 LAND SURVEYOR
Donald A. Bentz
 JULY 12, 1968
 DONALD A. BENTZ
 839

PROPERTY LINE ADJUSTMENT IN BLOCK 47, CITY OF ROSEBURG, IN THE NW 1/4, SECTION 19, TOWNSHIP 27 S, RANGE 5 W, W.M., DOUGLAS COUNTY OREGON	
SURVEYED FOR: TOM PAPPAS 4215 QUINES CR. RD. AZALEA, OREGON 97410	SURVEYED BY: i.e. ENGINEERING 1205 SE COURT ROSEBURG, OREGON 97470
SCALE: 1"=50'	DATE: OCT 1992
147-05	PAGE 1 OF 1

MAP FILE M.116 - 8