

**NARRATIVE:**

A SURVEY TO ADJUST THE LOT LINES BETWEEN PARCEL #1 AND PARCEL #2. PROPERTY CONTROLLED BY FOUND PINS FROM COOK'S ORCHARD TRACTS VOL. 6, PAGE 9, GOURLEY'S ADDITION VOL. 7, PAGE 7, SUTHERLIN WATER CO. PLAT C, VOL. 3, PAGE 11, LAND PARTITION 1990-0060 AND M113-80. THE EAST LINE OF LOT 4, BLOCK 2 PLAT C WAS CONTROLLED BY PROPORTIONING THE NE CORNER OF LOT 4 IN ALONG THE SOUTH LINE OF GOURLEY'S ADDITION. THE NORTH LINE OF PARCEL 1 WAS CONTROLLED BY RECORD DEED CALL ALONG THE WEST SIDE OF LOT 4 AND PARALLEL TO THE SOUTH LINE OF LOT 4. FIELD CREW: NEIL HIBBS & ROD McALLISTER OFFICE: TOM BIXBY DRAFTING: KEN VANGORDON

FILED

MAY 10 1993

COUNTY SURVEYOR  
DOUGLAS COUNTY,  
OR

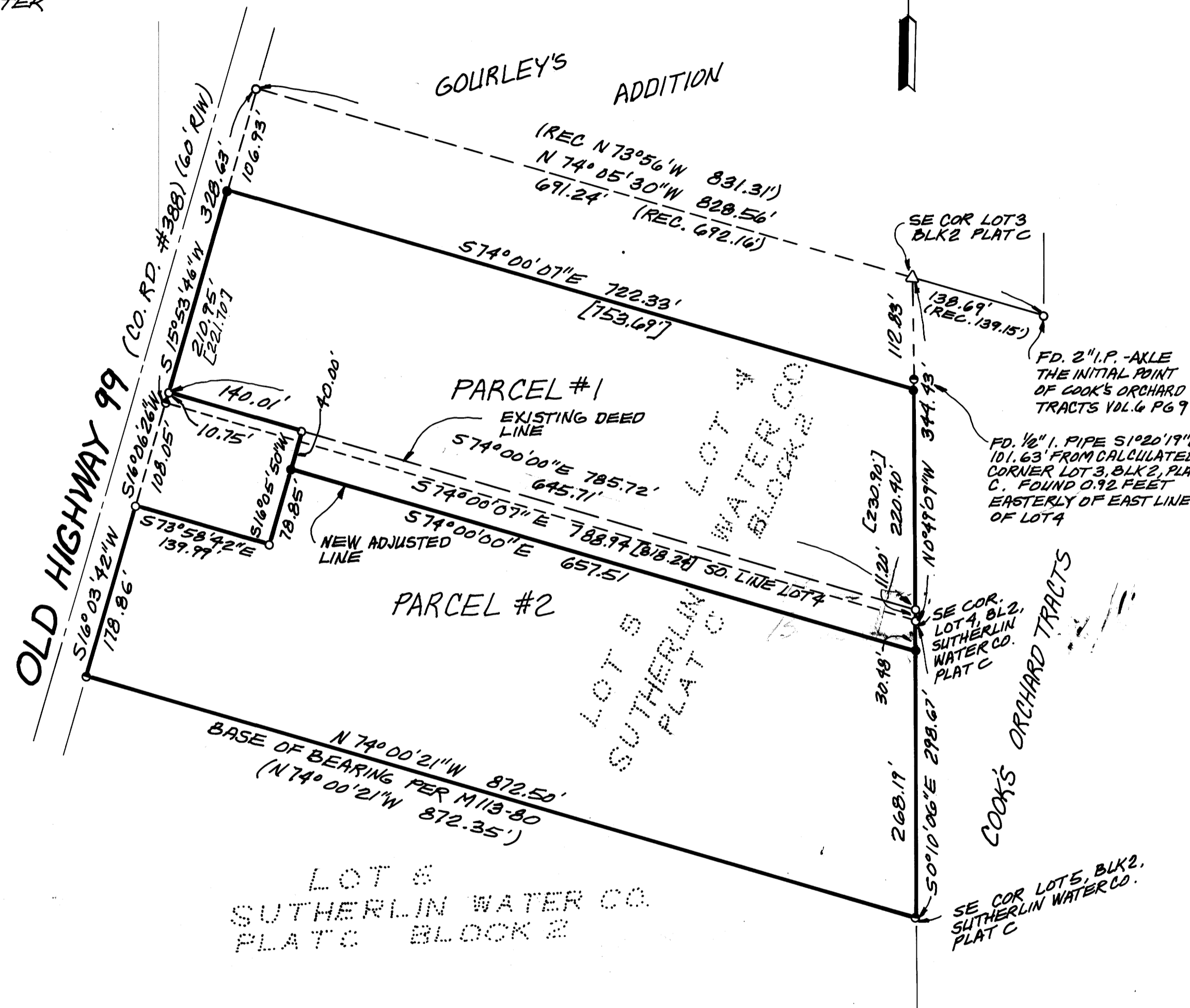

**LEGEND**

- SET 5/8" X 30' IRON ROD W/ CAP MARKED "I.E. ENGINEERING"
- FD. 5/8" IRON ROD UNLESS NOTED OTHERWISE
- FD. 1/2" IRON PIPE
- △ CALCULATED POINT
- [ ] RECORD FROM DEED INST. NO. 93-03014 (DEED CALLS ARE TO MIDDLE OF OLD HWY 99)

**APPROVAL**

*Bruce Jones*  
CITY OF SUTHERLIN MANAGER 5/3/93 DATE

MAP FILE M114779

MAP FILE M114779

REGISTERED  
OREGON  
LAND SURVEYOR

*Donald A. Bentz*

JULY 12, 1985  
DONALD A. BENTZ  
839

EXPIRES 12-31-93

**PROPERTY LINE ADJUSTMENT**  
IN LOT 5 & A PORTION OF LOT 4 BLOCK 2, PLAT C, SLEW CO. IN THE NORTHEAST 1/4 SECTION 20, TOWNSHIP 25, SOUTH, RANGE 5W, WILLAMETTE MERIDIAN, DOUGLAS COUNTY, OREGON

<b>SURVEYED FOR:</b> LANCE AND LOLA SHORT P.O. BOX 80 WINCHESTER, OREGON	<b>SURVEYED BY:</b> <b>i.e.</b> ENGINEERING 1205 S.E. Court Street Roseburg, Oregon 97470 PHONE (503) 673-0166 FAX (503) 440-9392
SCALE: 1"=100'	DATE: APR. 1993
152-02	PAGE: 1 OF 1

PROPERTY SURVEYORS FILE DATA  
NOT REMOVE FROM OFFICE