

BOUNDARY LINE ADJUSTMENT SURVEY
 IN THE N.W. 1/4 OF SEC. 29 & THE N.E. 1/4 OF SEC. 30
 T. 29S., R. 8W.W.M.

COUNTY SURVEYORS FILE DATA
 DO NOT REMOVE FROM OFFICE

FILED ρ

MAY 6 1993 ρ

COUNTY SURVEYOR
 DOUGLAS COUNTY, OREGON ρ

SURVEYED FOR AL SCHATTENKERK

by BRUCE ROGERS
 443 W. UMPIQUA ST.
 ROSEBURG, O.R.

JUNE, 1992 1" = 50'

- SET 5/8" X 30" I.R. WITH CAP MARKED L.S. 660
- FOUND MONUMENTS M111-69 & M27-13

REGISTERED
 OREGON
 LAND SURVEYOR

Bruce R. Rogers

JULY 10, 1964
 BRUCE R. ROGERS
 680

Expires Jan 31, 1984

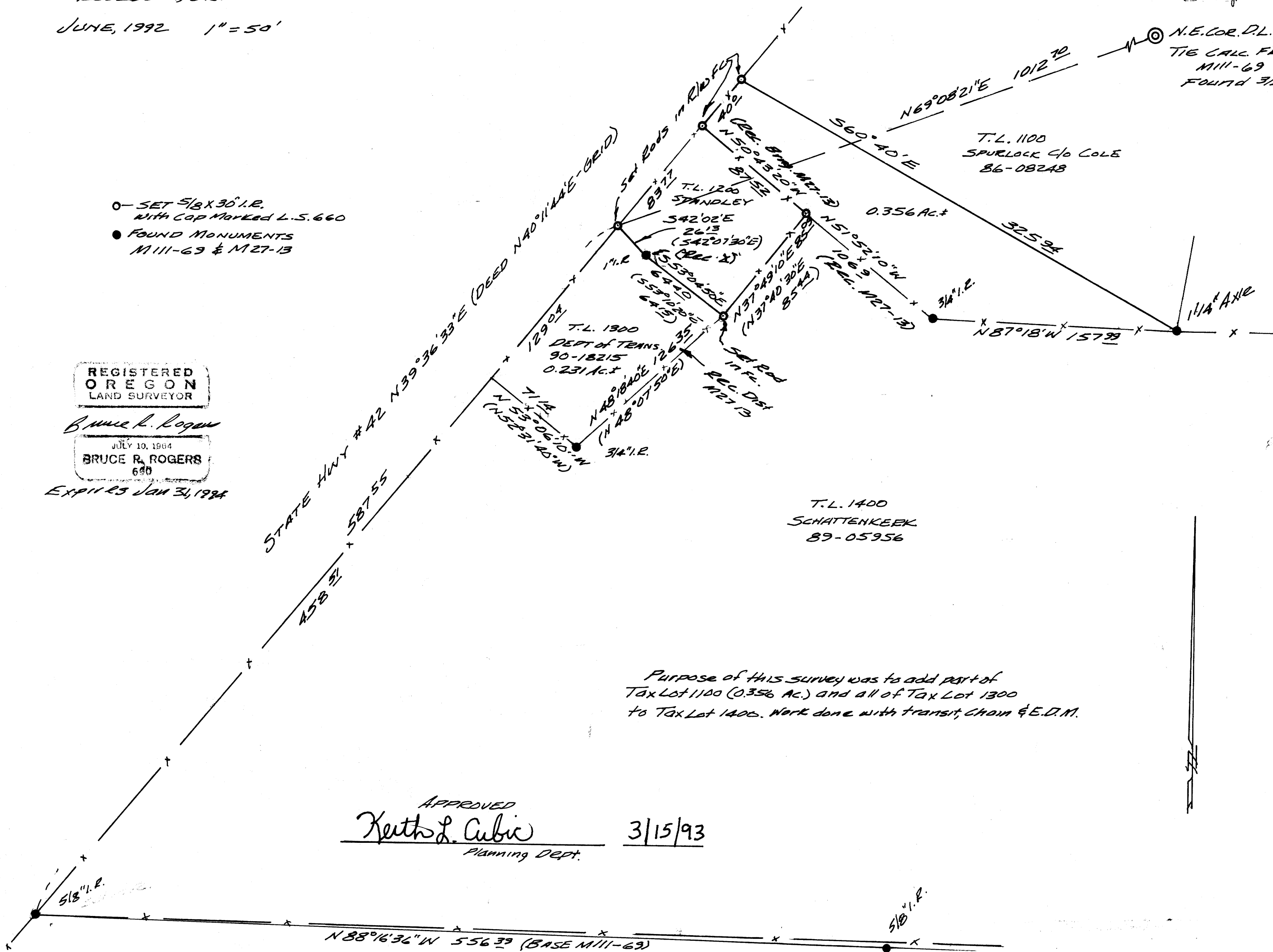

Purpose of this survey was to add part of
 Tax Lot 1100 (0.356 Ac.) and all of Tax Lot 1300
 to Tax Lot 1400. Work done with transit, chain & E.D.M.

APPROVED
 Keith L. Cubic 3/15/93
 Planning Dept.

MAP FILE M116-75

MAP FILE M116-75