

FILED

NOV 6 1992

COUNTY SURVEYOR
DOUGLAS COUNTY, ORE.

MAP FILE M 1116 -7

NORWOOD
HOMESITES
LOT 1

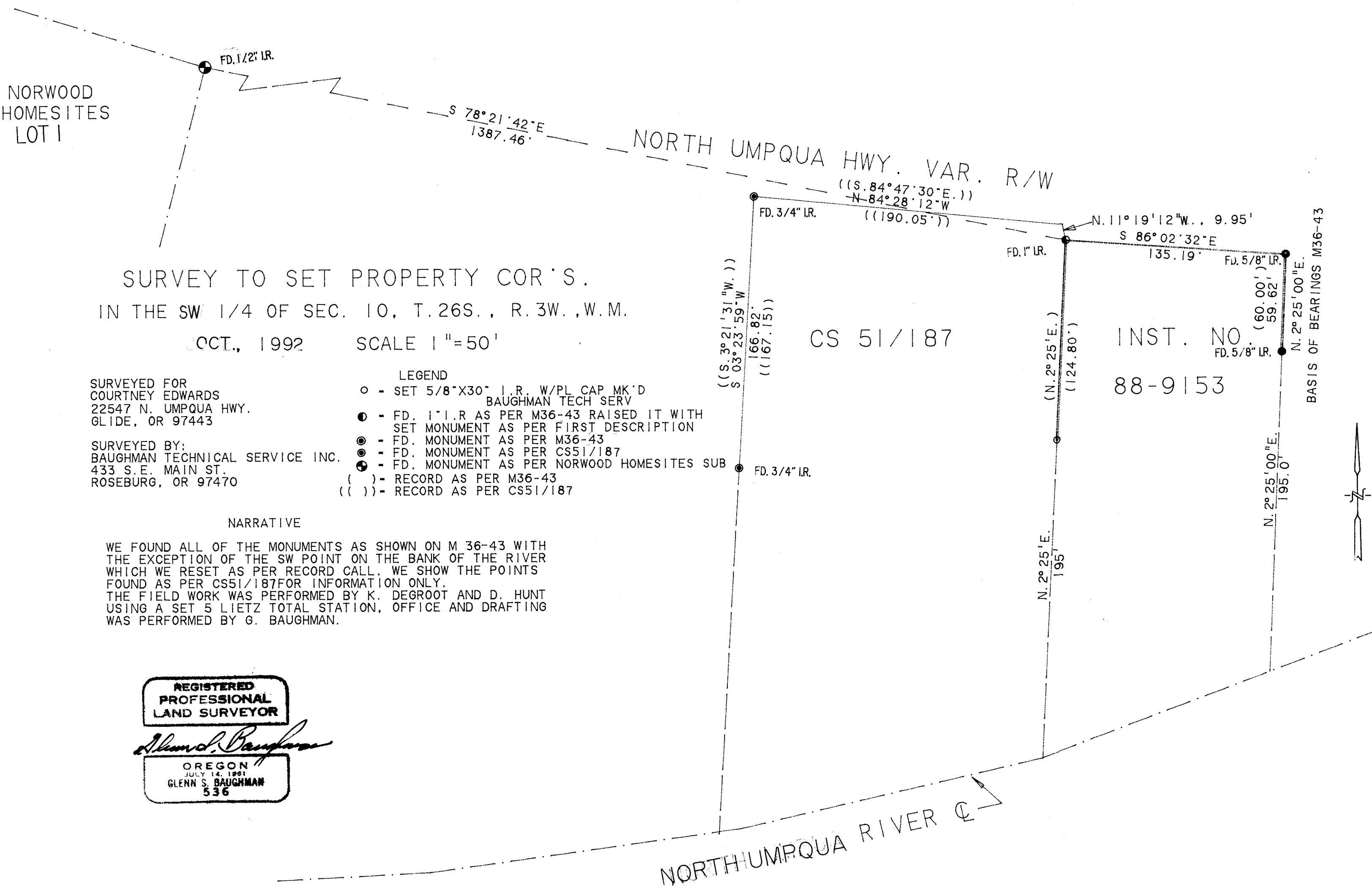

SURVEY TO SET PROPERTY COR'S.
IN THE SW 1/4 OF SEC. 10, T.26S., R.3W., W.M.
OCT., 1992 SCALE 1"=50'

SURVEYED FOR
COURTNEY EDWARDS
22547 N. UMPQUA HWY.
GLIDE, OR 97443

SURVEYED BY:
BAUGHMAN TECHNICAL SERVICE INC.
433 S.E. MAIN ST.
ROSEBURG, OR 97470

- LEGEND
- - SET 5/8"x30" I.R. W/PL CAP MK'D BAUGHMAN TECH SERV
 - - FD. 1" I.R. AS PER M36-43 RAISED IT WITH SET MONUMENT AS PER FIRST DESCRIPTION
 - ⊙ - FD. MONUMENT AS PER M36-43
 - ⊙ - FD. MONUMENT AS PER CS51/187
 - ⊙ - FD. MONUMENT AS PER NORWOOD HOMESITES SUB
 - () - RECORD AS PER M36-43
 - (()) - RECORD AS PER CS51/187

NARRATIVE

WE FOUND ALL OF THE MONUMENTS AS SHOWN ON M 36-43 WITH THE EXCEPTION OF THE SW POINT ON THE BANK OF THE RIVER WHICH WE RESET AS PER RECORD CALL. WE SHOW THE POINTS FOUND AS PER CS51/187 FOR INFORMATION ONLY. THE FIELD WORK WAS PERFORMED BY K. DEGROOT AND D. HUNT USING A SET 5 LIETZ TOTAL STATION, OFFICE AND DRAFTING WAS PERFORMED BY G. BAUGHMAN.

REGISTERED
PROFESSIONAL
LAND SURVEYOR

Glenn S. Baughman

OREGON
JULY 14, 1961
GLENN S. BAUGHMAN
536

MAP FILE M 1116 -7