

COUNTY SURVEYORS FILE DATA
DO NOT REMOVE FROM OFFICE
RECORD OF SURVEY

FOR
BOUNDARY LINE ADJUSTMENT
IN

LOT 11 AND 12
EAST GLIDE SUBDIVISION, NUMBER THREE
IN THE
S.E. 1/4, SEC. 18, T26S, R3W, W.M.

COUNTY SURVEYOR
DOUGLAS COUNTY, OREGON

SCALE: 1" = 50' MARCH 1993

APPROVALS:

Keith L. Cubic
COUNTY PLANNING DIRECTOR

4/13/93
DATE

PLANNING FILE # 92-308

SURVEYED BY:
BTS SURVEYING INC.
431 S.E. MAIN STREET
ROSEBURG, OR 97470

SURVEYED FOR:
GLIDE FULL GOSPEL ASSEMBLY OF GOD
19250 N. UMPQUA HWY.
GLIDE, OR 97443

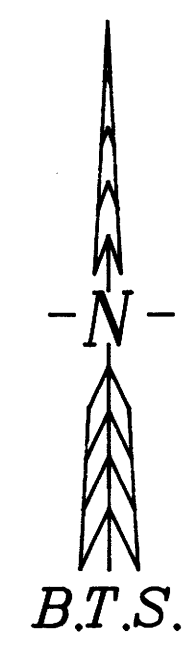
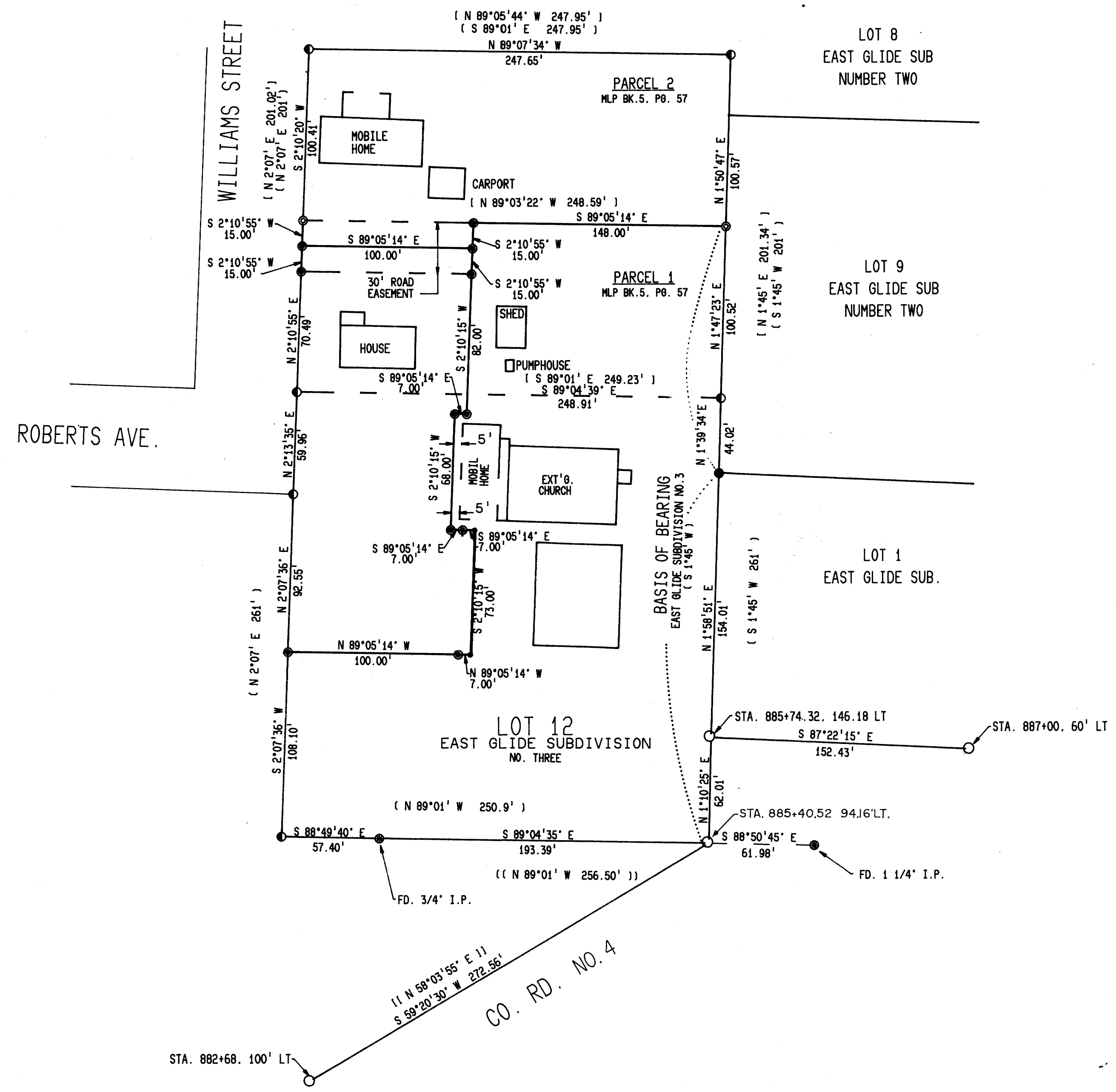

LEGEND:

- ⊙ = SET 5/8" X 30" IR. W/PLASTIC CAP MK'D. BAUGHMAN TECH. SERV.
- ⊙ = FD. 1/2" IR. PER M77-33
- = FD. 1" IP. PER EAST GLIDE SUB. NO. THREE
- = FD. 1" IP. PER EAST GLIDE SUB.
- = FD. 5/8" IR. PER C.R.R.W. 1977
- ⊗ = FD. MON. AS NOTED, PER GLIDE PLAT 'A'
- = CALCULATED POINT, NOT SET
- () = RECORD CALLS EAST GLIDE SUB. #3
- (()) = RECORD CALLS GLIDE PLAT 'A'
- [] = RECORD CALLS M77-33, 1979
- [] = RECORD CALLS C.R.R.W. 1977

NARRATIVE:

THE PURPOSE OF THIS SURVEY IS TO ADJUST THE BOUNDARY LINES OF PARCEL NO. 1 AND PARCEL NO. 2 OF A MINOR LAND PARTITION RECORDED IN BOOK 5, PAGE 57 OF THE DOUGLAS COUNTY MINOR LAND PARTITION RECORDS AND LOT 12 OF EAST GLIDE SUBDIVISION NO. 3. MONUMENTS WERE FOUND AT ALL CONTROLLING CORNERS AND THE BOUNDARIES WERE ADJUSTED AS SHOWN ON THE FACE OF THE MAP. THE SURVEY WAS PERFORMED BY KRIS DEGROOT AND STEVE BRAZIL, USING A LEITZ SET 5 TOTAL STATION.

REGISTERED
PROFESSIONAL
LAND SURVEYOR

Kristian O. DeGroot

OREGON
JULY 17, 1981
KRISTIAN O. DEGROOT
1941
EXPIRES 12/31/93

MAP FILE M116-68

MAP FILE M116-68