

RECORD OF SURVEY
FOR: INTERNATIONAL PAPER COMPANY
SEC. 31, T 20 S, R 9 W, W.M.
DOUGLAS COUNTY, OREGON
CONTRACT: SMITH RIVER FALLS
2/16/93

NARRATIVE

THE PURPOSE OF THIS SURVEY WAS TO ESTABLISH PROPERTY CORNERS AND LINES WHICH DEFINE THE OWNERSHIP OF INTERNATIONAL PAPER CO. FROM THAT OF ADJOINING LANDOWNERS.

SECTION CORNERS AND QUARTER CORNERS HELD AS CONTROL WERE ESTABLISHED AS PART OF A DEPENDENT RE-SURVEY PERFORMED BY THE U.S. GENERAL LAND OFFICE IN 1953.

THE E 1/16 CORNER ON THE SOUTH SECTION LINE WAS SET BY RICHARD HINTZ (REFERENCE M92-74), AND HELD AS PART OF CONTROL TO SUBDIVIDE SECTION 31.

THE BASIS OF BEARING FOR THIS SURVEY WAS THE BEARING OF THE LINE BETWEEN THE S.E. SECTION CORNER AND THE EAST 1/4 CORNER AS ESTABLISHED IN 1953 BY THE U.S. GENERAL LAND OFFICE.

STANDARD SUBDIVISION PROCEDURES AS OUTLINE IN THE B.L.M. MANUAL OF SURVEY INSTRUCTION, 1973 EDITION WERE USED TO COMPUTE THE POSITION OF CORNERS SET AS PART OF THIS SURVEY.

LEGEND

- CORNER SET THIS SURVEY
- L5 6FT ALUMINUM POST SET TO MARK PROPERTY LINE PER INTERNATIONAL PAPER CO. SPECIFICATIONS.
- ==== LINE POSTED AND BLAZED THIS SURVEY

1/4
S 36 S 31
N 87°06'31" E
2600.84
FND: 2-1/2" BLM BRASS CAP MARKED WITH THE FOLLOWING ACCESSORIES;
58" FIR BEARS S 85°24' E, 38.9
64" CEDAR BEARS S 44°15' W, 47.9

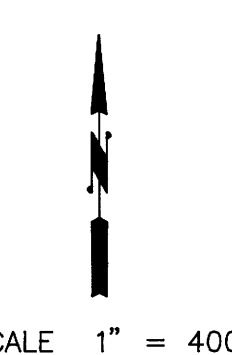

SE1/16 CORNER S31
SET: 3-1/4" DIA. ALUMINUM CAP ON A 3/4" X 36" ALUMINUM ROD WITH THE FOLLOWING ACCESSORIES;
32" FIR BEARS N80°W, 46.8
11" FIR BEARS S70°W, 30.1
NOTE: BOTH BT'S BLAZED & SCRIBED "SE1/16 S31 BT"

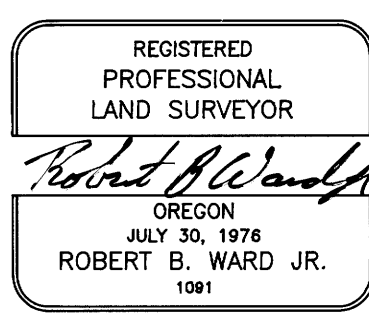

PLS EXPIRATION DATE IS: 12/31/94 FND: 2-1/2" BLM BRASS CAP MARKED WITH THE FOLLOWING ACCESSORIES;

WARD NORTHWEST INC.
P.O. BOX 105
FLORENCE, OREGON 97439
PH: (503) 997-9201

45" CEDAR BEARS S 85°56' W, 91.9
33" CEDAR BEARS N 72°24' E, 254.9
1-1/2" IRON PIPE NOT SEARCHED FOR DUE TO HIGHWATER CONDITIONS OF RIVER.

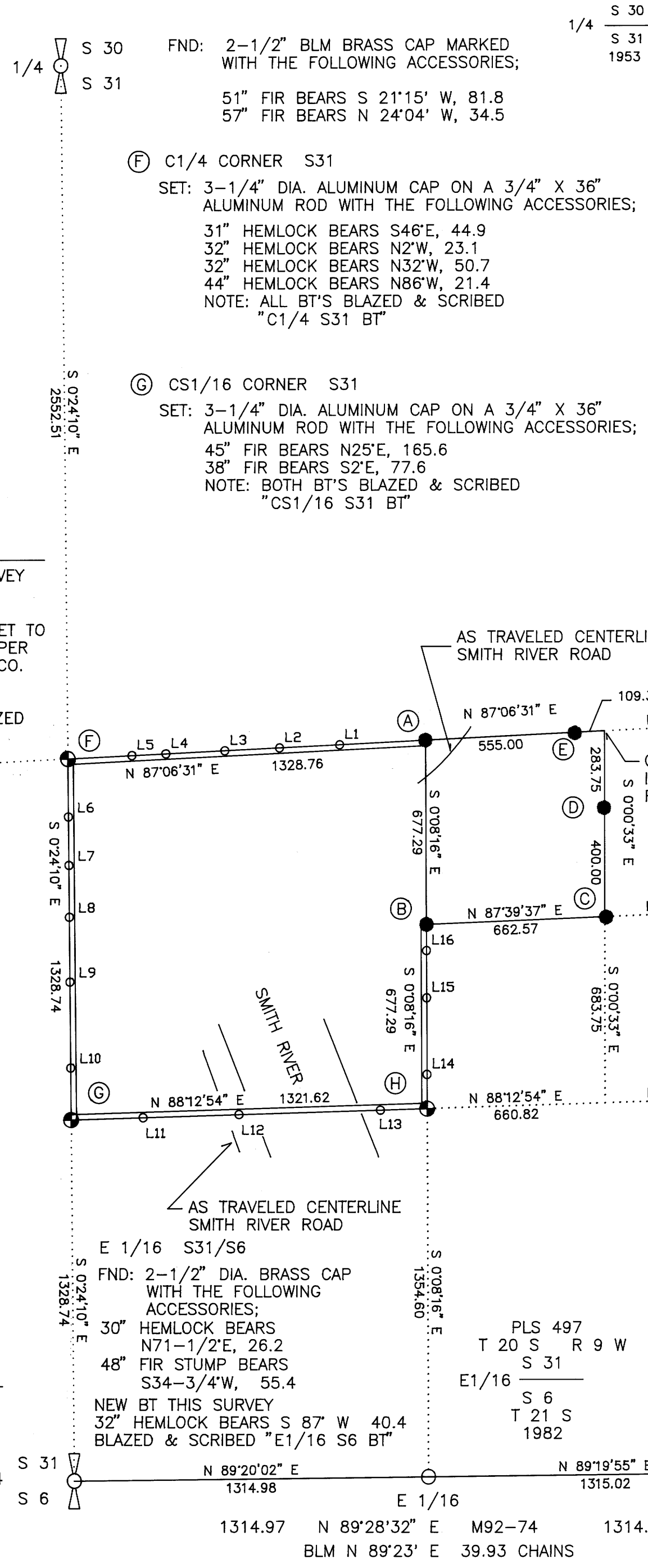

Ⓐ CE 1/16 CORNER
FND: 2-1/2" BRASS CAP MARKED
E 1/16
C
LS 1091 1992

ACCESSORIES ESTABLISHED THIS SURVEY:
31" FIR BEARS N64°E, 32.6
22" FIR BEARS N41°W, 33.2
NOTE: BOTH BT'S BLAZED & SCRIBED "CE1/16 S31 BT"

Ⓑ CNSE 1/64 CORNER
FND: 2-1/2" BRASS CAP MARKED
CNSE 1/64
S 31
LS 1091 1992

ACCESSORIES ESTABLISHED THIS SURVEY:
25" CEDAR BEARS S88°W, 24.3
21" CEDAR BEARS S76°E, 5.0
NOTE: BOTH BT'S BLAZED & SCRIBED "CNSE1/64 S31 BT"

Ⓒ NESE 1/64 CORNER
FND: 2-1/2" BRASS CAP MARKED
NESE 1/64
S 31
LS 1091 1992

1/4
S 31 S 32
FND: 2-1/2" BLM BRASS CAP MARKED WITH THE FOLLOWING ACCESSORIES;
33" FIR BEARS N 58°11' W, 14.8
21" FIR STUMP BEARS N 29°10' E, 5.7
NEW BT THIS SURVEY
30" FIR BEARS N 5° E, 35.0
BLAZED & SCRIBED "1/4 S32 BT"

Ⓓ & Ⓔ FND POINT ON LINE 5/8" WITH CAP STAMPED "LS 1091"

LINE POSTING TABLE

CE1/16		CS1/16	
L1	S87°06'31"W 319	L11	N88°12'54"E 267
L2	S87°06'31"W 223	L12	N88°12'54"E 353
L3	S87°06'31"W 203	L13	N88°12'54"E 526
L4	S87°06'31"W 218	L14	N88°12'54"E 173
L5	S87°06'31"W 126	SE1/16	N 0°08'16"W 126
L6	S87°06'31"W 1089	L15	N 0°08'16"W 280
L7	S87°06'31"W 237	L16	N 0°08'16"W 173
L8	S 0°24'10"E 212		N 0°08'16"W 96
L9	S 0°24'10"E 178		
L10	S 0°24'10"E 315		
	S 0°24'10"E 191		
	S 0°24'10"E 212		
	S 0°24'10"E 178		
	S 0°24'10"E 315		
	S 0°24'10"E 191		

FND: 2-1/2" BLM BRASS CAP MARKED WITH THE FOLLOWING ACCESSORIES;

17" MAPLE BEARS N 8° E, 22.1
11" MAPLE BEARS N 42° W, 22.4
17" MAPLE BEARS S 47° W, 21.1
FIR BT IS UPROOTED
NEW BT THIS SURVEY
20" ALDER BEARS S 30° E, 30.8
BARKSCRIBED "T21S R9W S5 BT"

T 20 S R 9 W
S 31 S 32
S 6 S 5
T21S
1953

JOB #93-07

MAP FILE M.116 - 61

MAP FILE M.116 - 61