

PROPOSED BOUNDARY LINE ADJUSTMENT SURVEY

FOR LARRY WOOD OF LOTS 10 AND 11 SOUTH UMPQUA RIVER TRACTS IN THE NORTH 1/2 OF SECTION 5, TOWNSHIP 30 SOUTH, RANGE 5 WEST, WILLAMETTE MERIDIAN, DOUGLAS COUNTY, OREGON.

OCTOBER, 1992

SCALE 1" = 100'

SOUTH UMPQUA RIVER TRACTS

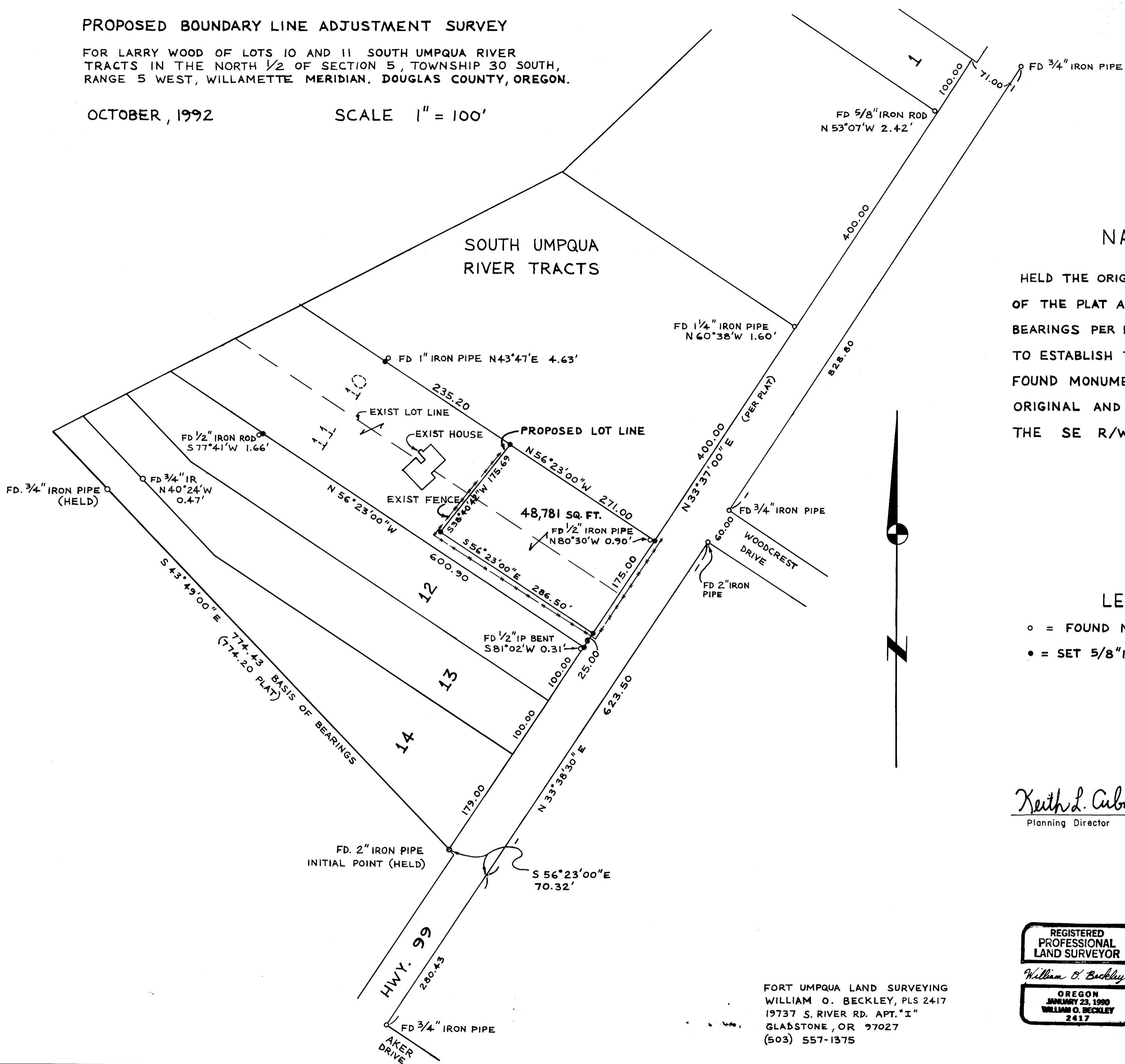

NARRATIVE

HELD THE ORIGINAL MONUMENTS ON THE SW BOUNDARY OF THE PLAT AND USED THIS FOR THE BASIS OF BEARINGS PER PLAT. HELD THE PLAT BEARING RELATIONSHIP TO ESTABLISH THE NW R/W OF HWY. 99 AS THE FOUND MONUMENTS ALONG THIS LINE ARE NOT ORIGINAL AND THIS DETERMINATION BETTER FITS THE SE R/W OF HWY. 99.

LEGEND

- = FOUND MONUMENT AS NOTED
- = SET 5/8" IRON ROD W/CAP STAMPED "UMPQUA 2417"

Keith L. Cubie 11/4/92
 Planning Director Date

REGISTERED
 PROFESSIONAL
 LAND SURVEYOR

William O. Beckley

OREGON
 JANUARY 23, 1990
 WILLIAM O. BECKLEY
 2417

FORT UMPQUA LAND SURVEYING
 WILLIAM O. BECKLEY, PLS 2417
 19737 S. RIVER RD. APT. "I"
 GLADSTONE, OR 97027
 (503) 557-1375

M116-6

M116-6