

SURVEYORS FILE DATA
TO BE REMOVED FROM OFFICE

PROPERTY SURVEY

LOT 6 AND LOT 7, BLOCK I, WINSTON HOMES
IN THE SW1/4, SECTION 15, T28S, R6W, W.M.
FOR JAMES BAISE

15 MAR 1993

FILED 88

MAR 18 1993 JP
COUNTY SURVEYOR
DOUGLAS COUNTY, ORE
JP

LEGEND

- Found 1" iron pipe outside diameter or as noted.
- Found 5/8" iron rod with O.D.O.T alum. cap marked ROW.
- Set 5/8" x 30" iron rod w/ yellow plastic cap marked "AA SURVEYING INC."
- Calculated point
- () Record information per Volume 8, Page 19 Winston Homes.

NARRATIVE

The purpose of this survey was to monument the corners of the portion of Lot 6 and Lot 7, Block I, Winston Homes lying outside the Right-of-way of Pacific Highway No. 99.

The monuments on the southerly Right-of-way line of Barnes Street were held as the Basis of Bearings for this survey and to establish the northwest line of Block I. The westerly most corner of Lot 7 was set at record distance. The found O.D.O.T. monuments were used to establish the Right-of-Way line of Pacific Highway Number 99. The easterly and southerly most corner of the properties were established by intersecting the Right of Way of Pacific Highway with a bearing perpendicular to the North line of Block I from the corners along the north line of Block I.

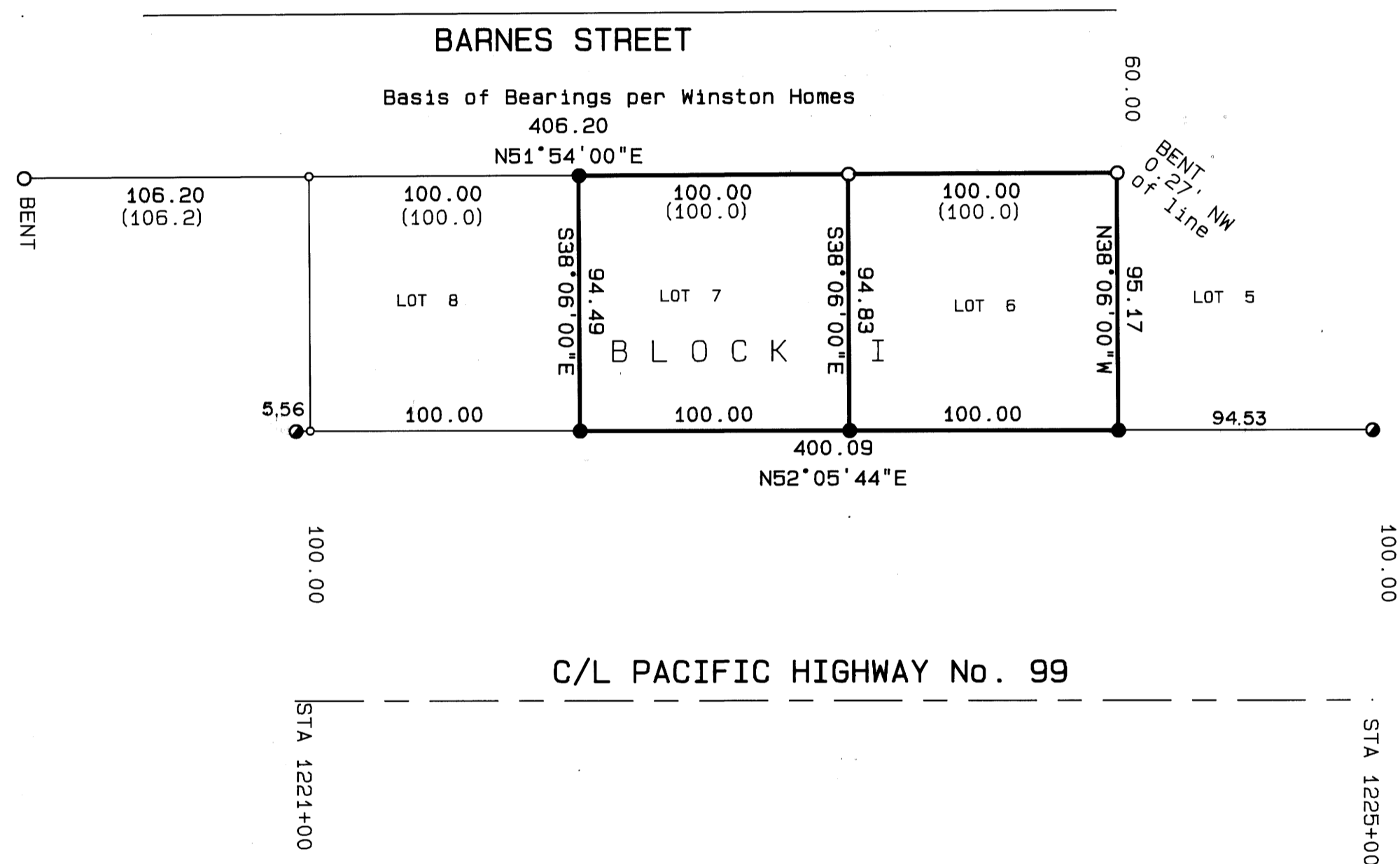

REGISTERED
PROFESSIONAL
LAND SURVEYOR

Mark A. Heimbarger

OREGON
JULY 16, 1987
MARK A. HEIMBURGER
2287

Exp. 12/31/93

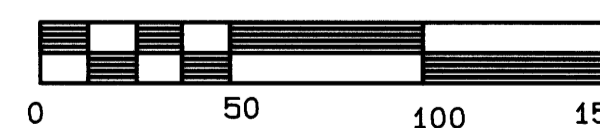
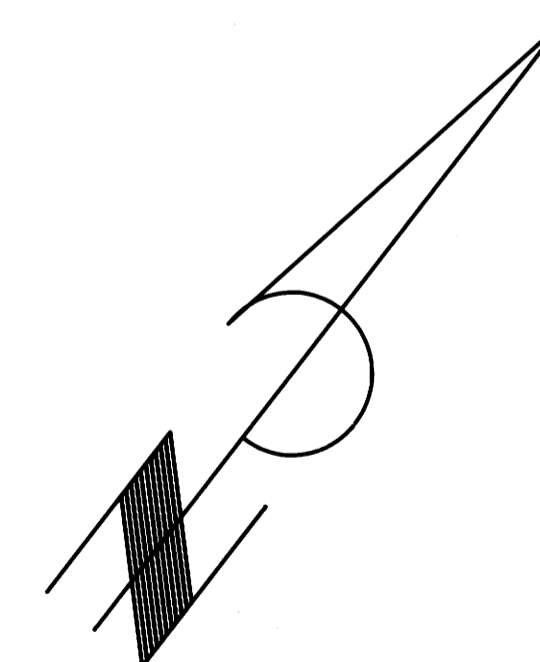

SCALE: 1 inch : 50 feet

MAP FILE M116-55

MAP FILE M116-55