

SECTION LINE and PROPERTY LINE SURVEY

Located in the:
N.E. 1/4, SECTION 28 and the S.W. 1/4, SECTION 22,
TOWNSHIP 28 SOUTH, RANGE 4 WEST,
WILLAMETTE MERIDIAN, DOUGLAS COUNTY, OREGON.

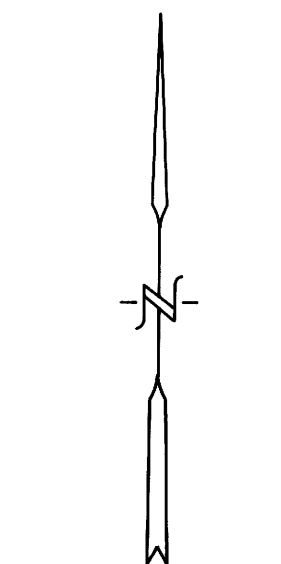

JAN. 1993
SCALE: 1" = 300'

LEGEND:

- FD. BRASS CAP AS NOTED.
- FD. 1-1/2" IRON PIPE AS PER M 65-25.
- FD. 5/8" IRON ROD AS PER M 101-75.
- SET 5/8" X 30" IRON ROD WITH PLASTIC CAP ATTACHED, MKD. " R. BROWN, PLS 2391".
- () RECORD AS PER M 65-25.
- (()) RECORD AS PER M 101-75.
- * () * RECORD AS PER B.L.M.

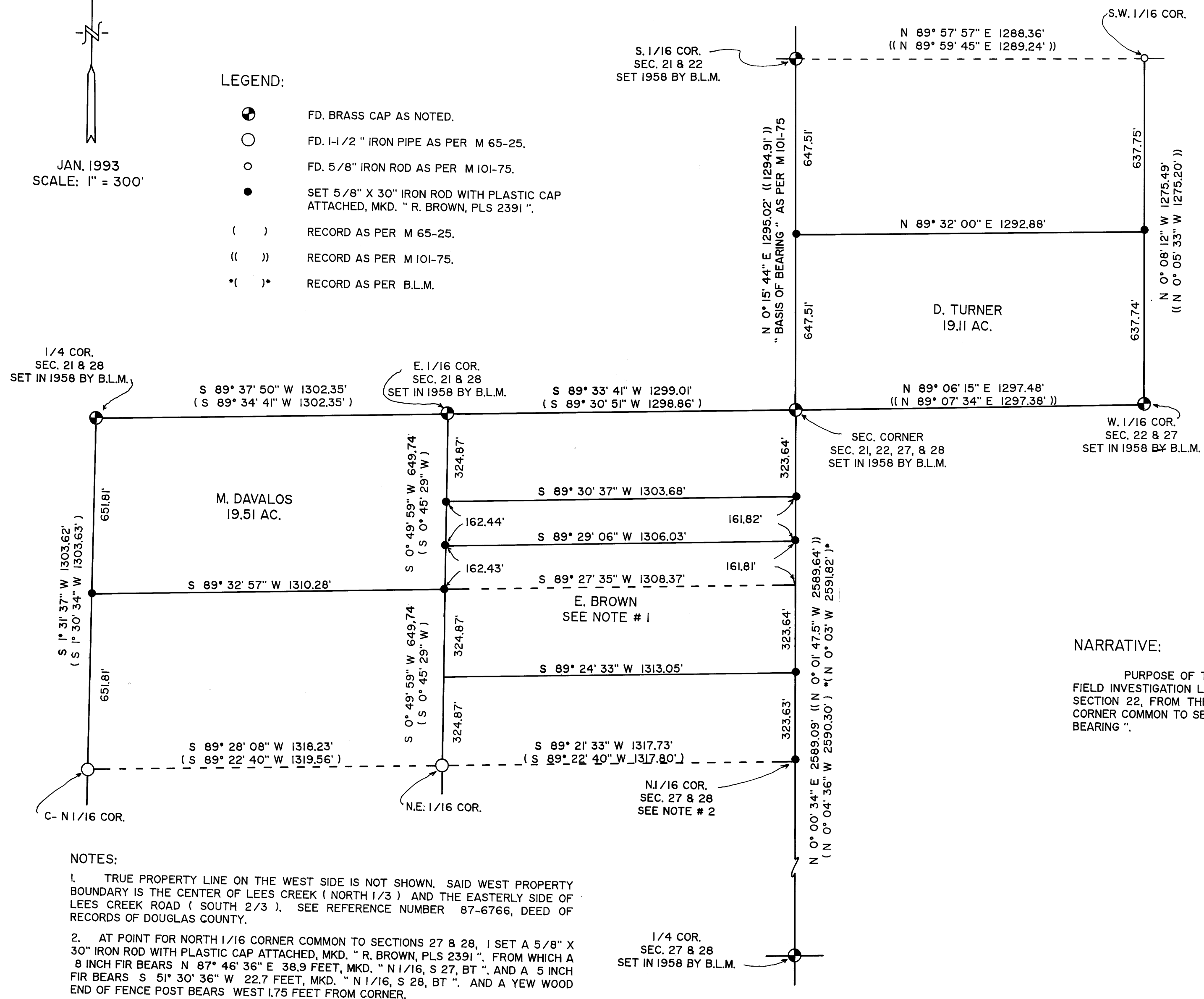

Prepared for:
DELANO F. TURNER
1191 LEES CREEK ROAD
MYRTLE CREEK, OREGON 97457
AND
MICHAEL L. DAVALOS
1246 LEES CREEK ROAD
MYRTLE CREEK, OREGON 97457
AND
EDDIE BROWN
488 METCALF LANE
RIDDLE, OREGON 97469

Prepared by:
RAYMOND F. BROWN - P.L.S. # 2391
P.O. BOX 539
CANYONVILLE, OREGON 97417
Phone: (503) 839-6185

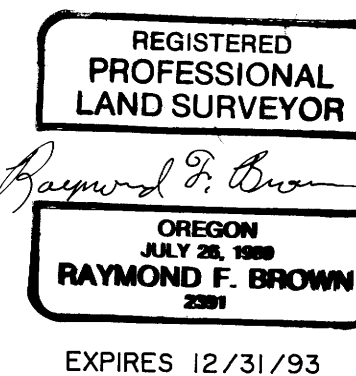

NARRATIVE:

PURPOSE OF THE SURVEY WAS TO LOCATE AND MARK THE PROPERTY CORNERS AS SHOWN. FIELD INVESTIGATION LOCATED SAID FOUND CORNERS AND CONDITIONS. THE WEST SECTION LINE OF SECTION 22, FROM THE SOUTH 1/16TH CORNER COMMON TO SECTION 21 AND 22, TO THE SECTION CORNER COMMON TO SECTIONS 21, 22, 27, AND 28, AS DEFINED BY M 101-75, WAS USED AS " BASIS OF BEARING ".

NOTES:

1. TRUE PROPERTY LINE ON THE WEST SIDE IS NOT SHOWN. SAID WEST PROPERTY BOUNDARY IS THE CENTER OF LEES CREEK (NORTH 1/3) AND THE EASTERLY SIDE OF LEES CREEK ROAD (SOUTH 2/3). SEE REFERENCE NUMBER 87-6766, DEED OF RECORDS OF DOUGLAS COUNTY.
2. AT POINT FOR NORTH 1/16 CORNER COMMON TO SECTIONS 27 & 28, I SET A 5/8" X 30" IRON ROD WITH PLASTIC CAP ATTACHED, MKD. " R. BROWN, PLS 2391 ". FROM WHICH A 8 INCH FIR BEARS N 87° 46' 36" E 38.9 FEET, MKD. " N 1/16, S 27, BT ". AND A 5 INCH FIR BEARS S 51° 30' 36" W 22.7 FEET, MKD. " N 1/16, S 28, BT ". AND A YEW WOOD END OF FENCE POST BEARS WEST 1.75 FEET FROM CORNER.

M116-52

M116-52