

FILED
FEB 23 1993
COUNTY SURVEYOR
DOUGLAS COUNTY, ORE.

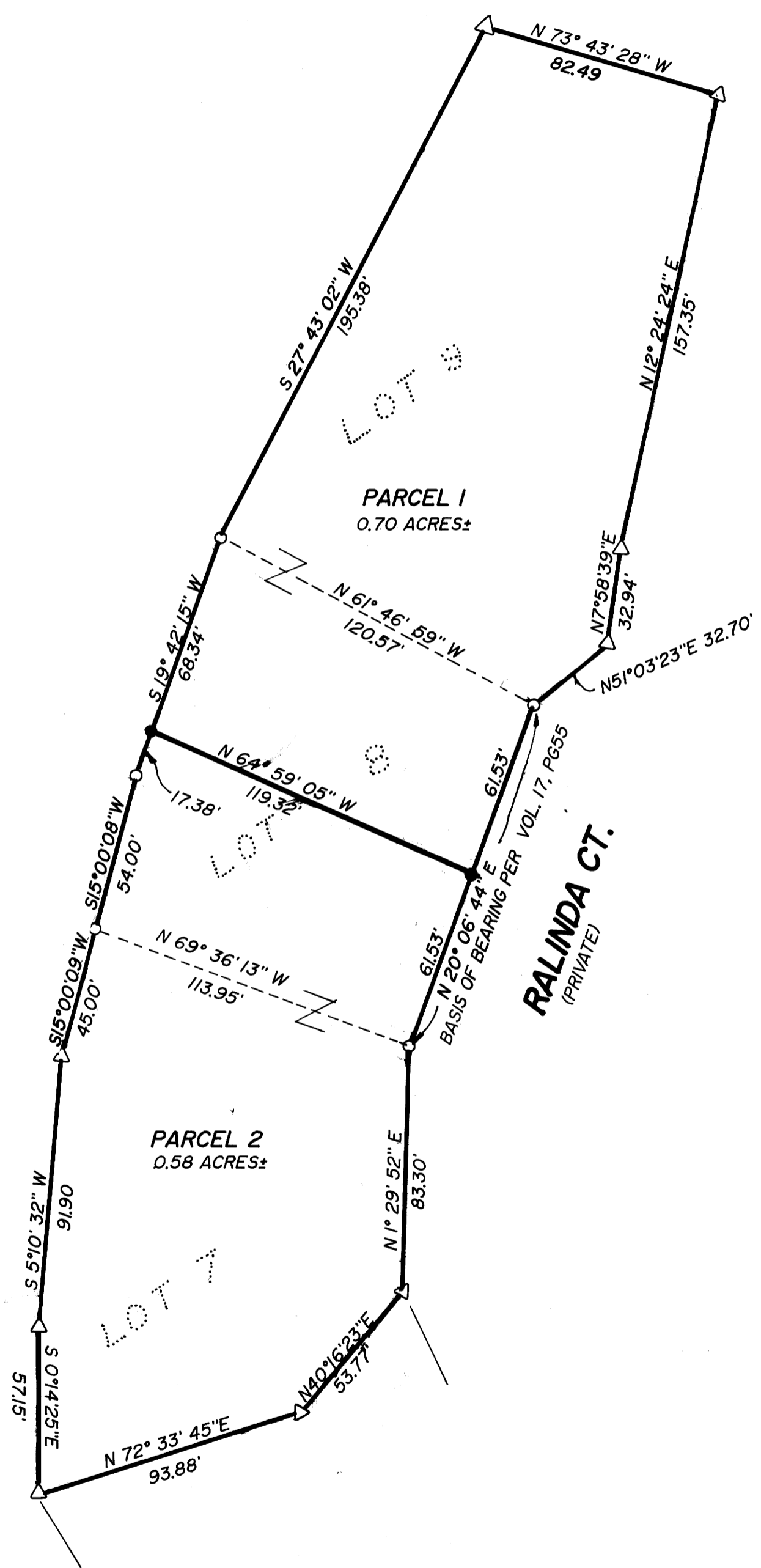
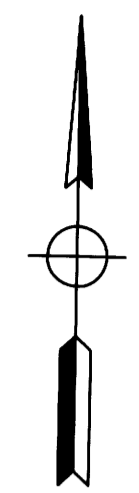

NARRATIVE:
SET MONUMENTS ON LINE BETWEEN FOUND MONUMENTS AT RANDOM DISTANCES.
FIELD CREW: M. HOLT, E. ZIMMERMAN
OFFICE: ALLEN TEITZEL
DRAFTING: K. VANGORDON
REFERENCE MAPS: VOL. 17, PAGE 55A

LEGEND:
○ FOUND 5/8" IRON ROD UNLESS NOTED OTHERWISE
● SET 5/8" X 30" IRON ROD WITH CAP MARKED "i.e. ENGINEERING"
△ COMPUTED POINT

COMP: PLAN: R-I-7.5
ZONE: LOW DENSITY RESIDENTIAL

APPROVALS:
John R. Stutz 02/19/93
CITY OF ROSEBURG COMMUNITY DEVELOPMENT DIRECTOR DATE

REGISTERED OREGON LAND SURVEYOR JULY 12, 1968 DONALD A. BENTZ 839 [EXPIRES 6-30-94]	LOT LINE ADJUSTMENT LOTS 7, 8, & 9, WAREWOOD ESTATES P.U.D. LYING IN THE NORTHWEST 1/4 SECTION 11, TOWNSHIP 27 SOUTH RANGE 6 WEST WILLAMETTE MERIDIAN, DOUGLAS COUNTY, OREGON		
	SURVEYED FOR: R.D.J. INC. 2631 N.W. KLINE STREET ROSEBURG, OREGON 97470	SURVEYED BY: 1205 S.E. Court Street Roseburg, Oregon 97470 PHONE (503) 673-0166 FAX (503) 448-9392	
SCALE: 1"=40'	DATE: JAN. 1993	104-06	PAGE: 1 OF 1

COUNTY SURVEYORS FILE DATA
DO NOT REMOVE FROM OFFICE