

**SURVEY FOR BOUNDARY LINE ADJUSTMENT IN LOTS 8, 9, 10, 11 AND PART OF SUB LOT 'A', BLOCK 2, PLAT K, S.L. & W. CO.,  
 LOCATED IN THE NW 1/4 OF SECTION 18, T.25 S., R. 4 W., W.M., DOUGLAS COUNTY, OREGON**

ALL ORIGINAL FILE DATA  
 TO BE REMOVED FROM OFFICE

**FOR:** KURT & GAIL YOUNG  
 380 BRAD RD.  
 OAKLAND, OR. 97462

**BY:** ROBERT L. DOLAN  
 3614 NONPARIEL RD.  
 SUTHERLIN, OR. 97479

**DATE:** OCTOBER 1992

**SCALE:** 1" = 200'

**P.D. FILE #:** 92-196

**ZONING:** FF

**COMP. PLAN:** A6L

- Legend:**
- FD 3/4" IRON PIPE
  - SET 5/8" x 30" IRON ROD W/CAP (L.S. 079)
  - POINT COMPUTED FROM V.3 P.36  
 NOT FOUND AND NOT SET
  - (REC.) RECORD DATA AS PER V.3 P.36  
 OR AS NOTED
  - ORIGINAL BOUNDARY LINE

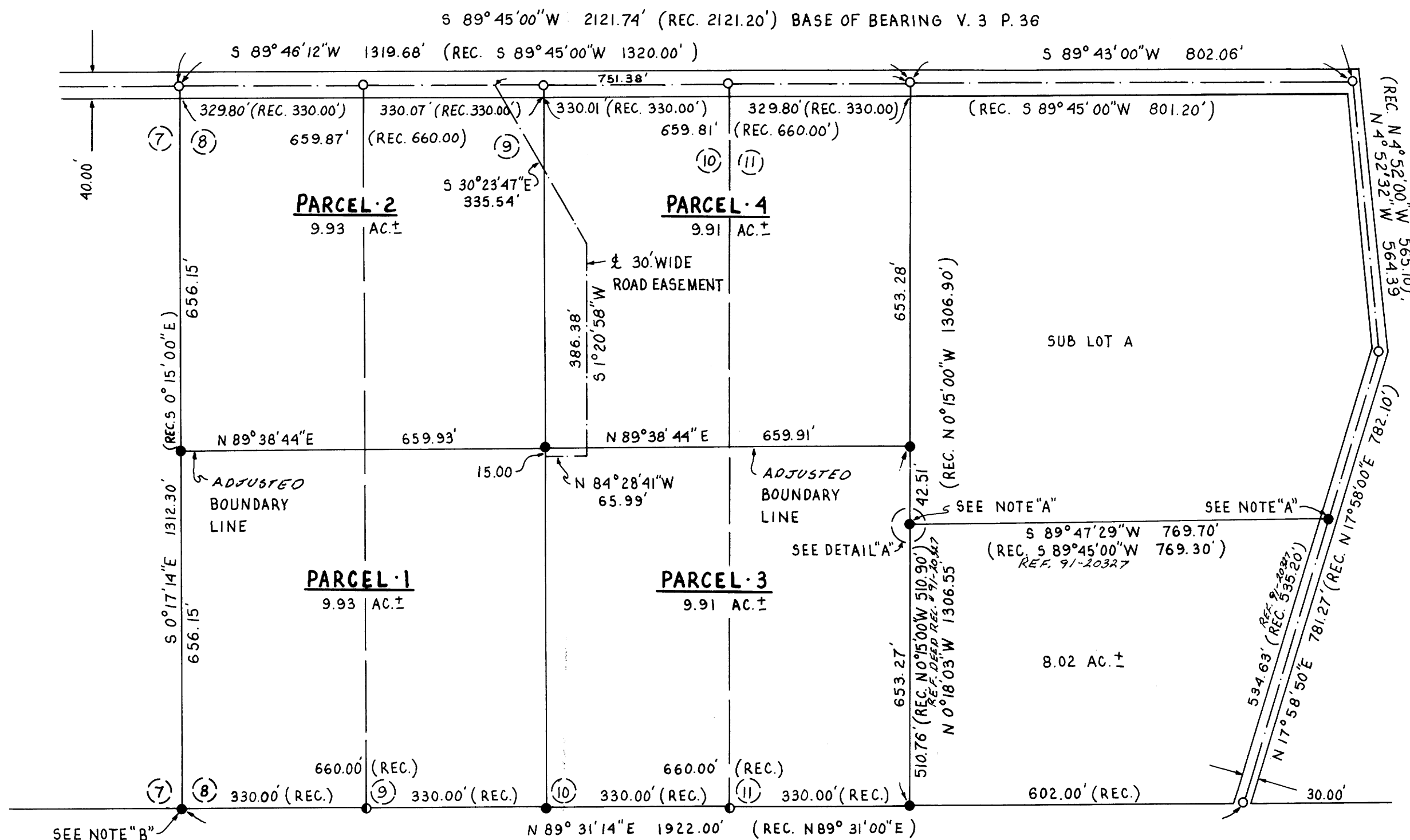

**DETAIL "A"**  
 NO SCALE

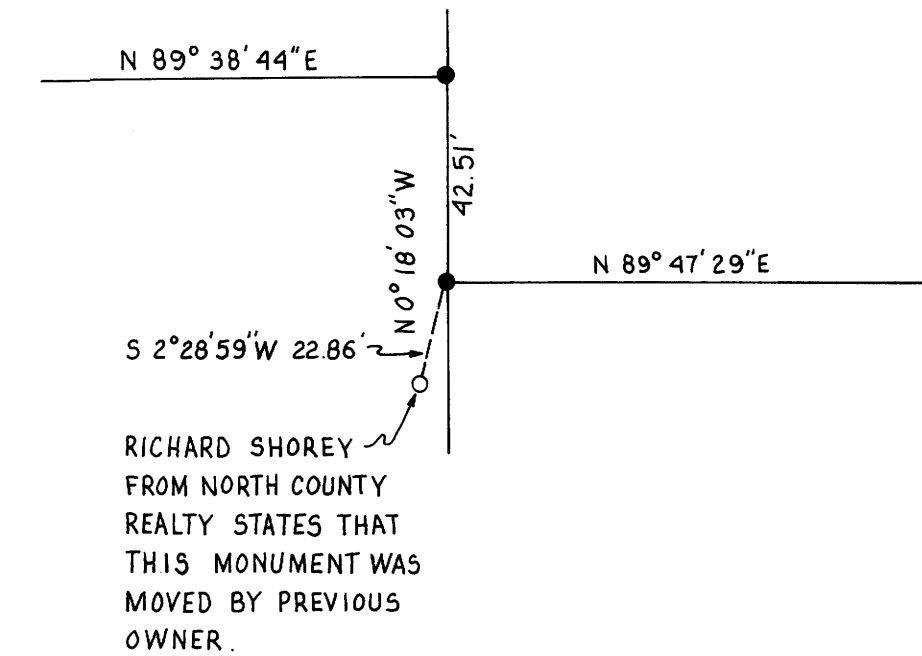

RICHARD SHOREY  
 FROM NORTH COUNTY  
 REALTY STATES THAT  
 THIS MONUMENT WAS  
 MOVED BY PREVIOUS  
 OWNER.

**NARRATIVE:** SURVEY FOR BOUNDARY LINE ADJUSTMENT  
 IN LOTS 8, 9, 10, & 11, BLOCK 2, PLAT K, S.L. & W.  
 CO. AND PROPERTY SURVEY IN PART OF  
 SUB LOT A, BLOCK 2, S.L. & W. CO., LOCATED  
 IN THE NW 1/4 OF SECTION 18, T.25 S.,  
 R. 4 W., W. M., DOUGLAS COUNTY, OREGON

**NOTE "A":** THIS POINT SET AT SINGLE PROPORTIONATE  
 MEASUREMENT FROM FOUND AND COMPUTED  
 MONUMENTS.

**NOTE "B":** THIS POINT SET AT RECORD DISTANCE  
 FROM FOUND MONUMENTS. DISTANCE -  
 DISTANCE INTERSECTION WAS USED

**INSTRUMENTS:** THEODOLITE & DISTANCE METER

**APPROVALS:**

*Keith L. Cubic* 11/4/92  
 DOUGLAS COUNTY PLANNING DIRECTOR DATE

REGISTERED  
 PROFESSIONAL  
 LAND SURVEYOR

*Robert L. Dolan*  
 OREGON  
 July 30, 1976  
 ROBERT L. DOLAN  
 1276

M116-5

M116-5