

PROPERTY SURVEY LOCATED IN THE N.W. 1/4 OF SECTION 10, T. 25 S., R. 4 W., W. 22,
COUNTY SURVEYORS FILE DATA DOUGLAS COUNTY, OREGON
DO NOT REMOVE FROM OFFICE

FOR: LEROY MCKINNEY
8962 NONPARIEL RD.
SUTHERLIN, OR. 97479

BY: ROBERT L. DOLAN
3614 NONPARIEL RD.
SUTHERLIN, OR. 97479

DATE: JANUARY 1993

SCALE: 1" = 100'

- Legend:**
- FD. AS NOTED
 - POINT COMPUTED AT RECORD BEARING AND DISTANCE FROM FOUND MONUMENTS AS PER M93-12
 - SET 5/8" x 30" IRON ROD W/CAP (L.S. 679)
 - (REC) RECORD DATA AS NOTED
 - EXISTING FENCE LINE

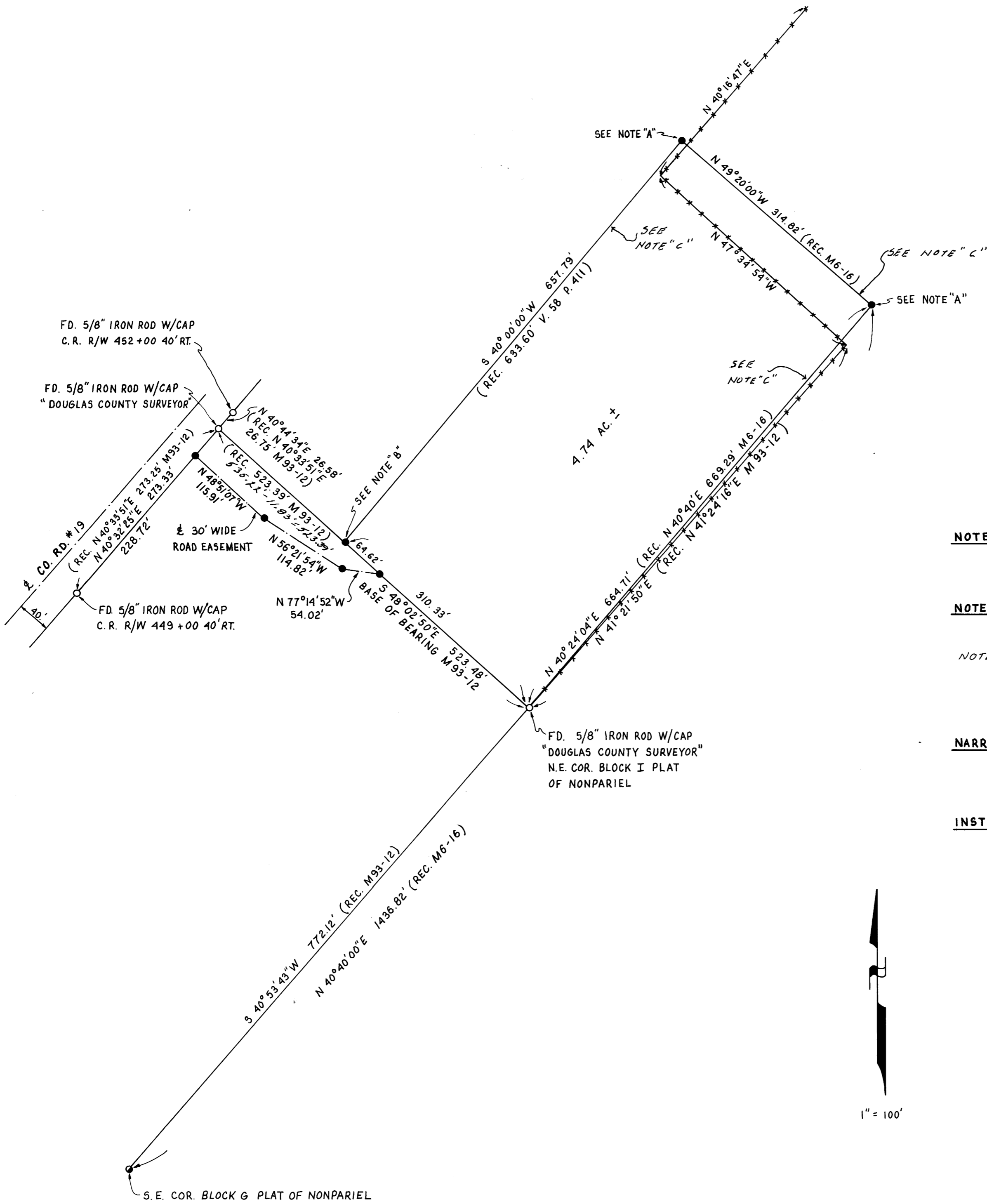

NOTE "A": POINT SET AT RECORD BEARING AND DISTANCE FROM COMPUTED MONUMENTS AS PER M6-16.

NOTE "B": POINT COMPUTED BY BEARING-BEARING INTERSECTION.

NOTE "C": I RECOMMEND A BOUNDARY LINE AGREEMENT OR OTHER LEGAL PROCEEDING BE PERFORMED BEFORE THESE LINES ARE CONSTRUED TO BE THE BOUNDARY LINES.

NARRATIVE: SURVEY TO MONUMENT PROPERTY CORNERS OF A PARCEL OF LAND AS PER M6-16 AND DOUGLAS COUNTY DEED RECORDS V.58 P.411.

INSTRUMENTS: THEODOLITE & DISTANCE METER



REGISTERED
PROFESSIONAL
LAND SURVEYOR

Robert L. Dolan

OREGON
July 30, 1976
ROBERT L. DOLAN
56