

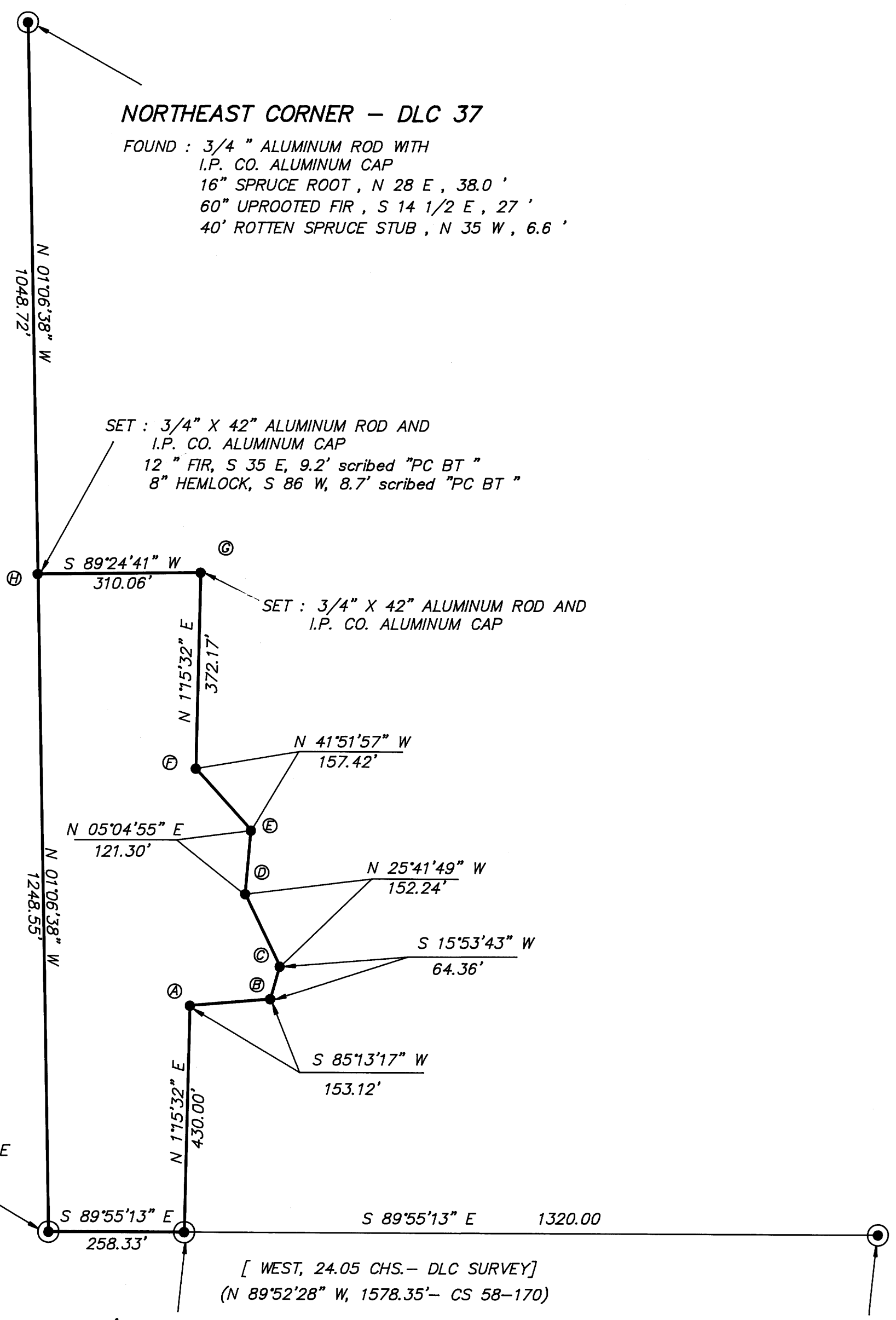

SCALE 1"=200'



NORTHEAST CORNER - DLC 37

FOUND : 3/4 " ALUMINUM ROD WITH I.P. CO. ALUMINUM CAP
16" SPRUCE ROOT , N 28 E , 38.0 '
60" UPROOTED FIR , S 14 1/2 E , 27 '
40' ROTTEN SPRUCE STUB , N 35 W , 6.6 '

SET : 3/4" X 42" ALUMINUM ROD AND I.P. CO. ALUMINUM CAP
12 " FIR, S 35 E, 9.2' scribed "PC BT "
8" HEMLOCK, S 86 W, 8.7' scribed "PC BT "

SET : 3/4" X 42" ALUMINUM ROD AND I.P. CO. ALUMINUM CAP

[NORTH, 35.75 CHS. - DLC SURVEY]
(N 1°06'15" W, 2297.63' - CS 58-170)

FOUND : 3/4 " IRON PIPE (CS 58-170)

[WEST, 24.05 CHS. - DLC SURVEY]
(N 89°52'28" W, 1578.35' - CS 58-170)

EAST 1/16 CORNER 15 & 22

FOUND : 3/4" ALUMINUM ROD WITH I.P. CO. ALUMINUM CAP
64" FIR STUMP, N 38 E, 37.3' - scribed E 1/16 S15 BT
25" FIR, S 82 E, 23.4' - scribed E 1/16 S22 BT

SECTION CORNER 14, 15, 22, 23

FOUND : 2 1/2 " IRON PIPE WITH BRASS CAP & SCRIBED POST
45" SPRUCE , N 23 E , 46.2 '
7" ALDER , S 43 E , 9.2 '
30" FIR , S 47 1/2 W , 40.5 '
60" FIR STUMP , N 40 W , 35.0 '
34" FIR SNAG , N 26 W , 32.8 '

NARRATIVE

THIS AMENDED SURVEY WAS MADE IN DECEMBER, 1992 BY DANIEL W. BAKER OF PEEL BAKER LAND SURVEYING, INC. THE PURPOSE OF THIS SURVEY WAS TO AMEND A SURVEY MADE BY ME IN APRIL, 1989 (M108-9) FOR INTERNATIONAL PAPER COMPANY. BEARINGS AND DISTANCES BETWEEN CORNERS C,D,E, AND F WERE IN ERROR ON MY SURVEY OF APRIL 1989 AND THE CORRECT BEARINGS AND DISTANCES ARE SHOWN ON THIS AMENDED SURVEY MAP. ALL OTHER INFORMATION IS THE SAME AS ON M108-9 AND NO NEW CORNERS WERE SET IN THIS SURVEY.

REGISTERED PROFESSIONAL LAND SURVEYOR
Daniel W. Baker
OREGON
JULY 18, 1982
DANIEL W. BAKER
1978

EXPIRES 12/31/93

BASIS OF BEARING: M108-9

LEGEND

- ⊙ - CORNERS FOUND (AS NOTED)
- - CORNERS SET IN M108-9
3/4" X 42" ALUMINUM ROD AND YELLOW PLASTIC CAP "D.W.BAKER PLS 1978"
- - CALCULATED POINT (NOT SET)
- - PROPERTY LINE
- [] - RECORD DATA - BLM OR GLO
- () - RECORD DATA - SURVEY

PROPERTY SURVEYORS FILE DATA
DO NOT REMOVE FROM OFFICE

AMENDED SURVEY IN SE 1/4 OF SECTION 15, T21S, R12W, W.M. DOUGLAS COUNTY, OREGON	
CLIENT: INTERNATIONAL PAPER COMPANY	
DRAWN BY: DWB	PEEL BAKER LAND SURVEYING, INC.
DATE: 12/23/92	1385 OAK STREET-SUITE 3 EUGENE, OREGON
FILE: \DWGS\WILSON	(503) 343-7243