

LEGEND:

- FD. 3/4" I.R., COUNTY R/W MONUMENT, UNLESS OTHERWISE NOTED
- SET 5/8" X 30" IRON ROD WITH PLASTIC CAP MARKED "i.e. ENGINEERING"
- △ COMPUTED POINT
- () RECORD PER DOUGLAS COUNTY ROAD PLANS

FILED *J*
 FEB 11 1993 *J*
 COUNTY SURVEYOR
 DOUGLAS COUNTY, ORE.
J

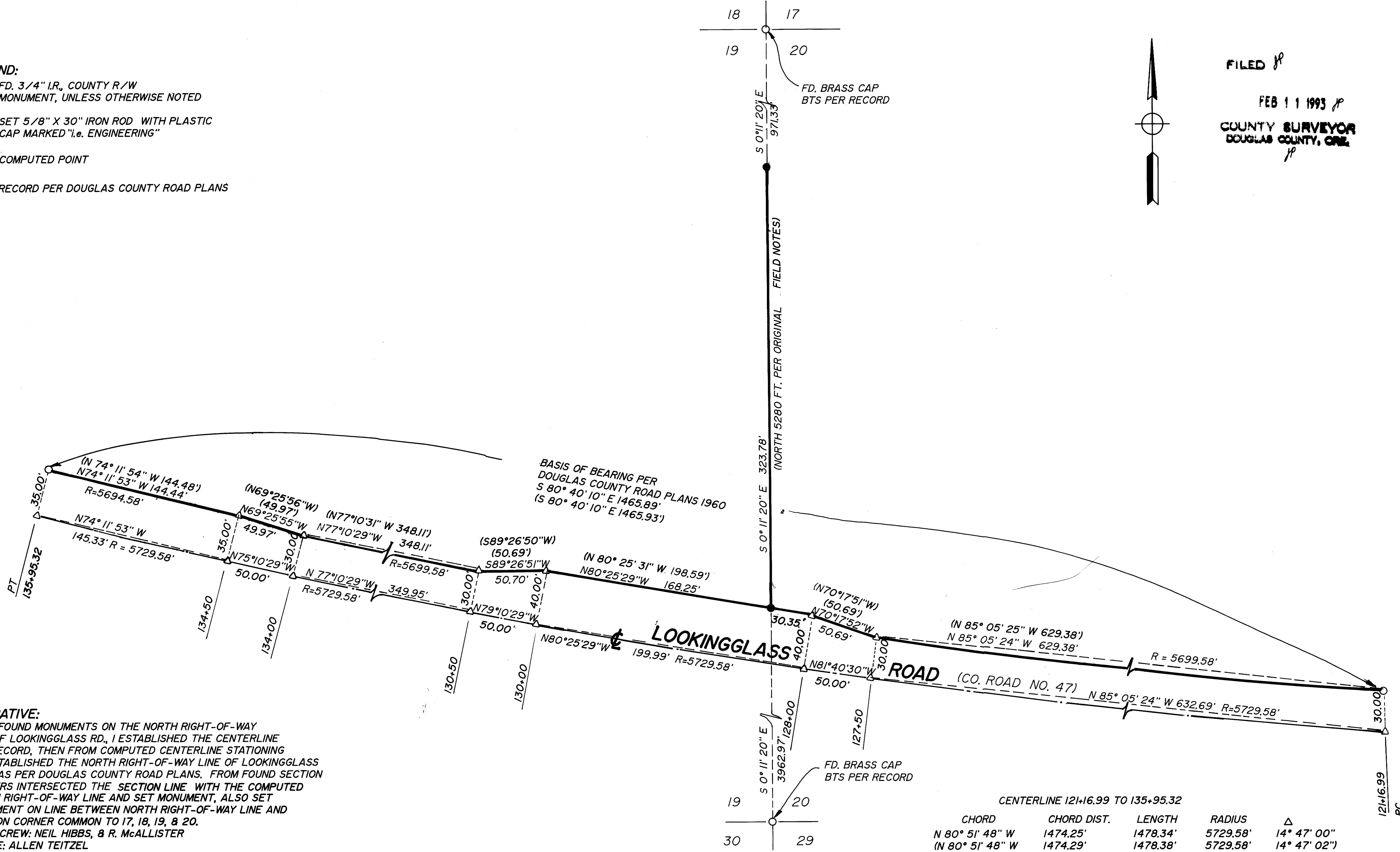
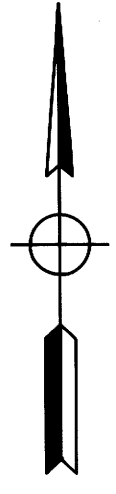

NARRATIVE:

FROM FOUND MONUMENTS ON THE NORTH RIGHT-OF-WAY LINE OF LOOKINGGLASS RD., I ESTABLISHED THE CENTERLINE PER RECORD, THEN FROM COMPUTED CENTERLINE STATIONING RE-ESTABLISHED THE NORTH RIGHT-OF-WAY LINE OF LOOKINGGLASS ROAD AS PER DOUGLAS COUNTY ROAD PLANS. FROM FOUND SECTION CORNERS INTERSECTED THE SECTION LINE WITH THE COMPUTED NORTH RIGHT-OF-WAY LINE AND SET MONUMENT, ALSO SET MONUMENT ON LINE BETWEEN NORTH RIGHT-OF-WAY LINE AND SECTION CORNER COMMON TO 17, 18, 19, & 20.
 FIELD CREW: NEIL HIBBS, & R. McALLISTER
 OFFICE: ALLEN TEITZEL
 DRAFTING: K. VANGORDON
 MAPS OF REFERENCE: DOUGLAS COUNTY ROAD PLANS

CENTERLINE 121+16.99 TO 135+95.32					
CHORD	CHORD DIST.	LENGTH	RADIUS	Δ	
N 80° 51' 48" W	1474.25'	1478.34'	5729.58'	14° 47' 00"	
N 80° 51' 48" W	1474.29'	1478.38'	5729.58'	14° 47' 02"	

REGISTERED OREGON LAND SURVEYOR JULY 12, 1968 DONALD A. BENTZ 839 EXPIRES 6-30-94	SURVEY	
	IN THE NORTHWEST 1/4 SECTION 20 AND THE NORTHEAST 1/4 SECTION 19, TOWNSHIP 28 SOUTH, RANGE 6 WEST, WILLAMETTE MERIDIAN, DOUGLAS COUNTY, OREGON	
SURVEYED FOR: EARL JONES 1717 WHISTLERS PARK ROAD ROSEBURG, OREGON 97470	SURVEYED BY: i.e. ENGINEERING 1205 S.E. Court Street Roseburg, Oregon 97470 PHONE (503) 673-0166 FAX (503) 440-9392	
SCALE: 1"=50'	DATE: JAN. 1993	497-01
		PAGE: 1 OF 1

PLANNERS FILE DATA
 NOT REPROducible FROM OFFICE