

PROPERTY SURVEY LOCATED IN THE S.W. 1/4 OF SECTION 22, T.21S., R.4W., W.M., DOUGLAS COUNTY, OREGON

DO NOT REMOVE FROM OFFICE

FOR: OREGON DEPT. OF TRANSPORTATION
HIGHWAY DIVISION
TRANSPORTATION BUILDING
SALEM, OR. 97310

BY: ROBERT L. DOLAN
3614 NONPARIEL RD.
SUTHERLIN, OR. 97479

DATE: JANUARY 1993

SCALE: 1" = 200'

Legend

- FD. AS NOTED
- ⊙ FD. BRASS CAP 21 | 22
T.21S., R.4W. 28 | 27
D.C.S.O. 1958

- FD. UNRECORDED 3/4" IRON ROD
- () RECORD DATA AS PER M#B V.239 INT.# 190657.
- [] RECORD BEARING ROTATED FROM OREGON COORDINATE SYSTEM SOUTH ZONE DATUM OF 1927 TO TRUE BEARINGS

NARRATIVE: SURVEY TO MONUMENT THE PROPERTY CORNERS OF A PARCEL OF LAND AS DESCRIBED IN M#B. VOL. 239 INSTRUMENT # 190657. BEARINGS AS CALLED FOR IN M.# B. VOL. 239 INSTRUMENT # 190657 ARE BASED UPON THE OREGON COORDINATE SYSTEM SOUTH ZONE DATUM OF 1927. FROM THESE BEARINGS I USED AN AVERAGE CONUERGENCE ANGLE OF -1°49'27" TO ROTATE THE DEED BEARINGS TO TRUE BEARINGS AS SHOWN ON THE MAP BY []. THESE TRUE BEARINGS WERE USED TO COMPUTE THE POSITIONS OF THE PROPERTY CORNERS AS PER M.# B. VOL. 239 INSTRUMENT # 190657. DISTANCES ARE HORIZONTAL. BEARINGS AND DISTANCES ARE MEASURED TO FOUND MONUMENTS.

INSTRUMENTS: THEODOLITE & DISTANCE METER

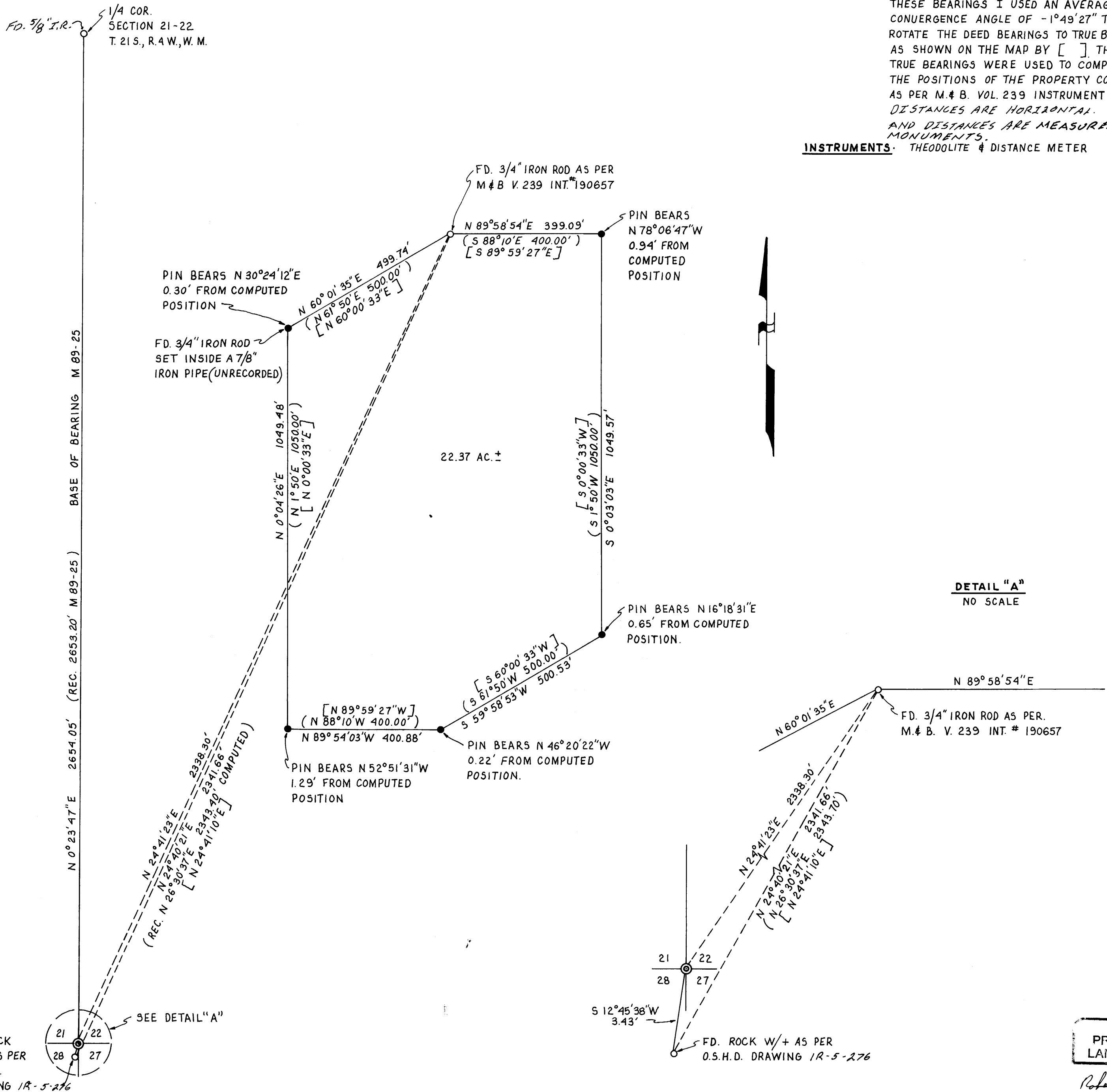

FD. ROCK
W/+ AS PER
O.S.H.D.
DRAWING 1R-5-276

REGISTERED
PROFESSIONAL
LAND SURVEYOR
ROBERT L. DOLAN
OREGON
July 30, 1976
EXP. 12-73